



---

<b>SUBJECT</b>	Tuition 2021-2022
<b>SUBMITTED TO</b>	Finance Committee
<b>MEETING DATE</b>	April 7, 2021
<b>SESSION</b>	OPEN
<b>REQUEST</b>	<p>Action requested - Recommendation to Board for approval</p> <p>IT IS HEREBY RESOLVED that the Finance Committee recommends to the Board of Governors approval of:</p> <ul style="list-style-type: none"><li><i>i.</i> 2% increase in tuition for new and continuing domestic undergraduate and graduate students for the programs specified in Schedule A and attached to the briefing, applicable to students on the Vancouver and Okanagan campuses effective May 1, 2021;</li><li><i>ii.</i> Tuition increases for international students, applicable to students on the Vancouver and Okanagan campuses effective May 1, 2021, as follows:<ul style="list-style-type: none"><li><i>a.</i> 2% increase in tuition for new and continuing international graduate students in programs with standard rates;</li><li><i>b.</i> 4% increase in tuition for new incoming international undergraduate students and graduate students in programs with specialized rates, as set out in Schedule A and attached to the briefing;</li><li><i>c.</i> 2% increase in tuition for continuing international undergraduate students and graduate students in programs with specialized rates, who entered their degree programs prior to May 1, 2021, as set out in Schedule A and attached to the briefing;</li><li><i>d.</i> 4% increase in international per credit tuition for unclassified, qualifying, visiting, access studies, and auditing students; and,</li></ul></li><li><i>iii.</i> Allocation of incremental tuition related to the proposed rate increases for FY2021-2022 towards COVID-19-impacted key student priorities not allocated to the Faculties, Academic Excellence Funds, or central contingencies, maintaining the percentage share for student financial aid.</li></ul>
<b>LEAD EXECUTIVE</b>	Andrew Szeri, Provost and Vice-President Academic, UBC Vancouver
<b>SUPPORTED BY</b>	Ananya Mukherjee Reed, Provost and Vice-President Academic, UBC Okanagan Peter Smiles, Vice-President Finance & Operations Lesley Cormack, Deputy Vice-Chancellor and Principal, UBC Okanagan Ainsley Carry, Vice-President Students

---

**PRIOR SUBMISSIONS**

This report is submitted annually; last received by the Finance Committee on November 26, 2019.

---

**EXECUTIVE SUMMARY**

Increases to tuition are recommended by the administration following an analysis of the university's inflationary pressures, and their impact on maintaining excellence in teaching and learning, student advising and support services and programs, and core university operations. The proposed increases were considered in light of prior years' benchmarking of tuition rates of comparable postsecondary educational institutions, including the U15 Group of Canadian Research Universities – a collective of some of Canada's most research-intensive universities – and publicly-funded universities that are similarly ranked.

A consultative, institution-wide budget consultation process was conducted involving elected student leaders, Vancouver and Okanagan senates, senior staff, academic heads and directors, associate deans, and deans, to review the experience of FY2020/21, the impacts of the pandemic, highlights of expenditures approved and initiatives supported, the context of budget planning for FY2021/22 with key priorities. It was emphasized that the priority for FY2021/22 continues to be UBC's COVID-19 response: supporting the long-term health and wellbeing of students, faculty, and staff above all other considerations.

In addition to the immediate pandemic response, UBC remains steadfast in its key strategic priorities, including:

- Making additional investments in students, faculty, and staff to better support and innovate remote teaching, learning, research, and working;
- Advocating for anti-racism, equity, diversity, and inclusion, and making meaningful progress through thoughtful and deliberate actions;
- Supporting the implementation of the Indigenous Strategic Plan;
- Implementing the President's Academic Excellence Initiative;
- Fulfilling the recommendations of the Climate Emergency Task Force, and the Climate Action Plan;
- Supporting the Faculties' initiatives to elevate UBC's teaching, learning, and research capabilities through Faculty resources and the Academic Excellence Funds; and
- Continuing to pursue operational excellence.

### **Tuition for Domestic Undergraduate and Graduate Students**

A 2% increase in domestic tuition is proposed for all domestic students for 2021/22, effective May 1, 2021, for programs listed in Schedule A. This proposed increase would be applied for both campuses.

Current provincial government policy has limited domestic tuition and all mandatory fee increases for 2021/22 to 2% for all programs, including differentiated, post-baccalaureate and professional graduate programs. The Tuition Limit Policy has been in place since 2005.

### **Tuition for International Undergraduate and Graduate Students**

The administration is recommending that, effective May 1, 2021, international tuition be increased for 2021/22 as follows:

- A 2% increase in tuition for new and continuing international graduate students in programs with standard rates;
- A 4% increase in tuition for new incoming international undergraduate students and graduate students in programs with specialized rates, as set out in Schedule A;
- A 2% increase in tuition for continuing international undergraduate students and graduate students in programs with specialized rates, who entered their degree programs prior to May 1, 2021, as set out in Schedule A; and
- A 4% increase in international per credit tuition for unclassified, qualifying, visiting, access studies, and auditing students.

### **Incremental Tuition Allocation**

It is further recommended that any incremental tuition related to the proposed rate increases for FY21/22, for undergraduates, if approved by the Board, be directed towards COVID-19 impacted key student priorities (and hence not allocated to the Faculties, Academic Excellence Funds, or central contingencies) on a one-time without precedent basis. The projected one-time amount (\$15.2M for Vancouver and \$2.8M for the Okanagan) will be allocated to areas that have been directly impacted by the pandemic to help students cope with extraordinary circumstances brought about by COVID-19 pandemic.

## Consultation

Under the guidelines of Policy LR4, the Vancouver and Okanagan Provosts and Vice-Presidents, Academic, Vice-President, Students, and Deputy Vice-Chancellor conducted a student consultation regarding the proposed general tuition and fee increases for 2021/2022.

The consultation was conducted over the period of January 25, 2021 and February 26, 2021.

The student consultation process included the following components:

- Meeting with the leadership of the Alma Mater Society (AMS), Graduate Student Society (GSS) on UBC's Vancouver campus, and the Students' Union (SUO) on UBC's Okanagan campus to provide an overview of UBC's budget and process (Budget 101).
- Meeting with the AMS, GSS, SUO leadership to provide visibility and opportunity to provide feedback, into the draft 2021/2022 Tuition consultation content.
- There was significant work done last year to improve and optimize the consultation process and experience for students, this year we employed a similar approach in implementing the consultation website and communications plan.
- Consultation rationale was adjusted to acknowledge and address the COVID-19 context and financial pressures on students, and to focus on student health, wellbeing, and financial supports.
- If tuition increases as proposed for 2021-2022, UBC proposes to allocate all of this year's incremental funding for-credit tuition revenue resulting from the rate increases towards COVID-19 impacted key priorities. This is a one-time allocation to help students cope with the extraordinary circumstance brought about the COVID-19 pandemic. A new question was added to the consultation questionnaire, this year. Specifically, students were asked to rank 4 priority areas in the order they think they should be funded, including: student financial aid to support tuition costs, cost of living (e.g. food, housing, and transportation), delivery of hybrid teaching and student programs and services for hybrid learning. These results will be one source of many used by UBC's administration to determine funding allocations.
- PAIR continues to provide support with data collection and analysis expertise.
- Tuition Consultation website featured:
  - The University's considerations and benchmarking process when determining tuition fees.
  - How tuition fees contribute to ongoing and new investments in the student experience – including investments in the classroom, student services, and student supports.
  - Consultation rationale was adjusted to acknowledge and address the COVID-19 context and financial pressures on students, and to focus on student health, wellbeing, and financial supports.
  - Confidential feedback form, open between January 25, 2021 and February 26, 2021.

A report with the analysis from both quantitative and qualitative feedback opportunities is attached. Individual student comments are also attached verbatim.

## APPENDICES

1. Schedule A: Proposed Tuition Fees for 2021-2022
2. Student Consultation Report

## PRESENTATIONS

1. Tuition Planning - Open

SCHEDULE A  
 UBC VANCOUVER, Effective May 1, 2021  
 PROPOSED TUITION FEES FOR 2021-22

UNDERGRADUATE AND POST-BACCALAUREATE	Normal Load Credits	Base Per Credit 2020-21	Typical Fee For Normal Load 2020-21	Proposed Per Credit 2021-22	Typical Fee For Normal Load 2021-22	\$ Increase Per Credit 2021-22	\$ Increase For Normal Load 2021-22	Percent Increase 2021-22
<b>DOMESTIC</b>								
<b>Undergraduate (except as below)</b>								
Commerce (years 2-4)	30	\$ 183.56	\$ 5,506.80	\$ 187.23	\$ 5,616.90	\$ 3.67	\$ 110.10	2.0%
Design in Architecture, Landscape Architecture and Urbanism	30	\$ 272.00	\$ 8,160.00	\$ 277.44	\$ 8,323.20	\$ 5.44	\$ 163.20	2.0%
Engineering (years 2-5)	30	\$ 295.80	\$ 8,874.00	\$ 301.71	\$ 9,051.30	\$ 5.91	\$ 177.30	2.0%
International Economics	37	\$ 195.95	\$ 7,250.15	\$ 199.86	\$ 7,394.82	\$ 3.91	\$ 144.67	2.0%
Media Studies	30	\$ 293.68	\$ 8,810.40	\$ 299.55	\$ 8,986.50	\$ 5.87	\$ 176.10	2.0%
	30	\$ 244.29	\$ 7,328.70	\$ 249.17	\$ 7,475.10	\$ 4.88	\$ 146.40	2.0%
<b>Specialized Undergraduate/Post-baccalaureate Programs</b>								
<b>DENTISTRY</b>								
Doctor of Dental Medicine			\$ 18,842.14		\$ 19,218.98		\$ 376.84	2.0%
Dentistry International Dental Degree Completion			\$ 41,022.06		\$ 41,842.50		\$ 820.44	2.0%
Dentistry Resident			\$ 446.83		\$ 455.76		\$ 8.93	2.0%
<b>EDUCATION</b>								
Education Elementary	60	\$ 204.41	\$ 12,264.60	\$ 208.49	\$ 12,509.40	\$ 4.08	\$ 244.80	2.0%
Education Secondary	60	\$ 204.41	\$ 12,264.60	\$ 208.49	\$ 12,509.40	\$ 4.08	\$ 244.80	2.0%
Education NITEP (years 1-3)	30	\$ 183.56	\$ 5,506.80	\$ 187.23	\$ 5,616.90	\$ 3.67	\$ 110.10	2.0%
Education NITEP (years 4-5)	30	\$ 204.41	\$ 6,132.30	\$ 208.49	\$ 6,254.70	\$ 4.08	\$ 122.40	2.0%
Education Specialization in Indigenous Education*	15	\$ 183.56	\$ 2,753.40	\$ 187.23	\$ 2,808.45	\$ 3.67	\$ 55.05	2.0%
Education Diploma	30	\$ 204.41	\$ 6,132.30	\$ 208.49	\$ 6,254.70	\$ 4.08	\$ 122.40	2.0%
<b>LAW (Juris Doctor)</b>								
Law	32	\$ 402.87	\$ 12,891.84	\$ 410.92	\$ 13,149.44	\$ 8.05	\$ 257.60	2.0%
<b>MEDICINE</b>								
Medicine			\$ 18,842.14		\$ 19,218.98		\$ 376.84	2.0%
Medicine Resident			\$ 446.83		\$ 455.76		\$ 8.93	2.0%
<b>PHARMACY</b>								
Pharmacy (Bachelor of Science in Pharmacy)	37	\$ 270.64	\$ 10,013.68	\$ 276.05	\$ 10,213.85	\$ 5.41	\$ 200.17	2.0%
Pharmacy (Entry-to-Practice Doctor of Pharmacy)	42	\$ 438.40	\$ 18,412.80	\$ 447.16	\$ 18,780.72	\$ 8.76	\$ 367.92	2.0%
Pharmaceutical Sciences (Residency Program)			\$ 94.22		\$ 96.10		\$ 1.88	2.0%
<b>Other</b>								
Unclassified, Qualifying, Visiting, Access Studies, Auditors (per credit)		\$ 183.56		\$ 187.23		\$ 3.67		2.0%
Unclassified, Qualifying, Visiting, Access Studies, Auditors (per credit for Law courses)		\$ 411.81		\$ 420.04		\$ 8.23		2.0%
<b>Certificate Programs</b>								
Certificate of Advanced Study			\$ 5,095.71		\$ 5,197.62		\$ 101.91	2.0%
Certificate in Early Years Education		\$ 204.41		\$ 208.49		\$ 4.08		2.0%
Certificate in Infant Development and Supported Childcare		\$ 204.41		\$ 208.49		\$ 4.08		2.0%
Certificate in Health and Wellness		\$ 204.41		\$ 208.49		\$ 4.08		2.0%
Undergraduate Certificate in Textiles Studies		\$ 204.41		\$ 208.49		\$ 4.08		2.0%
Certificate in Teaching About Visual and Material Culture		\$ 204.41		\$ 208.49		\$ 4.08		2.0%
Certificate in Teacher Librarianship		\$ 204.41		\$ 208.49		\$ 4.08		2.0%
Certificate in Teaching English as a Second Language		\$ 204.41		\$ 208.49		\$ 4.08		2.0%
Graduate Certificate in Aquaculture		\$ 562.50		\$ 573.75		\$ 11.25		2.0%
Graduate Certificate in Adult Learning and Education		\$ 472.22		\$ 481.66		\$ 9.44		2.0%
Graduate Certificate in Higher Education		\$ 472.22		\$ 481.66		\$ 9.44		2.0%
Graduate Certificate in Forest Management and Conservation		N/A		\$ 534.00		N/A		N/A
Graduate Certificate in Global Surgical Care		\$ 460.03		\$ 469.23		\$ 9.20		2.0%
Graduate Certificate in High Performance Coaching and Technical Leadership		\$ 566.75		\$ 578.08		\$ 11.33		2.0%
Graduate Certificate in Indigenous Public Health		\$ 520.20		\$ 530.60		\$ 10.40		2.0%
Graduate Certificate in Rehabilitation Sciences		\$ 435.14		\$ 443.84		\$ 8.70		2.0%
Graduate Certificate in Orientation and Mobility		\$ 371.52		\$ 378.95		\$ 7.43		2.0%
Graduate Certificate in Orthopaedic Musculoskeletal Physical Therapy		\$ 544.91		\$ 555.80		\$ 10.89		2.0%
Graduate Certificate in Primary Health Care		\$ 850.00		\$ 867.00		\$ 17.00		2.0%
Graduate Certificate in Genomic Counselling and Variant Interpretation		\$ 333.34		\$ 340.00		\$ 6.66		2.0%
Graduate Certificate in Global Mine Waste Management		\$ 1,703.40		\$ 1,737.46		\$ 34.06		2.0%
Undergraduate Certificate in Adult Learning and Education		\$ 183.56		\$ 187.23		\$ 3.67		2.0%
Undergraduate Certificate Dechinta Community and Land-Based Research		\$ 183.56		\$ 187.23		\$ 3.67		2.0%

\* This specialization is only available to Indigenous students.

SCHEDULE A  
 UBC VANCOUVER, Effective May 1, 2021  
 PROPOSED TUITION FEES FOR 2021-22

UNDERGRADUATE AND POST-BACCALAUREATE	Normal Load Credits	Base Per Credit 2020-21	Typical Fee For Normal Load 2020-21	Proposed Per Credit 2021-22	Typical Fee For Normal Load 2021-22	\$ Increase Per Credit 2021-22	\$ Increase For Normal Load 2021-22	Percent Increase 2021-22
<b>INTERNATIONAL</b>								
Undergraduate (except as below) (began 2021S or later)	30	\$ 1,358.84	\$ 40,765.20	\$ 1,413.19	\$ 42,395.70	\$ 54.35	\$ 1,630.50	4.0%
Undergraduate (except as below) (began between 2020S and 2020W)	30	\$ 1,358.84	\$ 40,765.20	\$ 1,386.01	\$ 41,580.30	\$ 27.17	\$ 815.10	2.0%
Undergraduate (except as below) (began between 2019S and 2019W)	30	\$ 1,345.77	\$ 40,373.10	\$ 1,372.68	\$ 41,180.40	\$ 26.91	\$ 807.30	2.0%
Undergraduate (except as below) (began between 2018S and 2018W)	30	\$ 1,332.83	\$ 39,984.90	\$ 1,359.48	\$ 40,784.40	\$ 26.65	\$ 799.50	2.0%
Undergraduate (except as below) (began between 2017S and 2017W)	30	\$ 1,271.66	\$ 38,149.80	\$ 1,297.09	\$ 38,912.70	\$ 25.43	\$ 762.90	2.0%
Undergraduate (except as below) (began between 2016S and 2016W)	30	\$ 1,138.97	\$ 34,169.10	\$ 1,161.74	\$ 34,852.20	\$ 22.77	\$ 683.10	2.0%
Undergraduate (except as below) (began 2015W or earlier)**	30	\$ 1,020.12	\$ 30,603.60	\$ 1,142.53	\$ 34,275.90	\$ 122.41	\$ 3,672.30	12.0%
<b>APPLIED SCIENCE</b>								
Applied Science (began 2021S or later)	30	\$ 1,374.02	\$ 41,220.60	\$ 1,428.98	\$ 42,869.40	\$ 54.96	\$ 1,648.80	4.0%
Applied Science (began between 2020S and 2020W)	30	\$ 1,374.02	\$ 41,220.60	\$ 1,401.50	\$ 42,045.00	\$ 27.48	\$ 824.40	2.0%
Applied Science (began between 2019S and 2019W)	30	\$ 1,360.81	\$ 40,824.30	\$ 1,388.02	\$ 41,640.60	\$ 27.21	\$ 816.30	2.0%
Applied Science (began between 2018S and 2018W)	30	\$ 1,347.73	\$ 40,431.90	\$ 1,374.68	\$ 41,240.40	\$ 26.95	\$ 808.50	2.0%
Applied Science (began between 2017S and 2017W)	30	\$ 1,271.66	\$ 38,149.80	\$ 1,297.09	\$ 38,912.70	\$ 25.43	\$ 762.90	2.0%
Applied Science (began between 2016S and 2016W)	30	\$ 1,138.97	\$ 34,169.10	\$ 1,161.74	\$ 34,852.20	\$ 22.77	\$ 683.10	2.0%
Applied Science (began 2015W or earlier)**	30	\$ 1,020.12	\$ 30,603.60	\$ 1,142.53	\$ 34,275.90	\$ 122.41	\$ 3,672.30	12.0%
<b>Nursing, and Environmental Design (began 2021S or later)</b>								
Nursing, and Environmental Design (began between 2020S and 2020W)	30	\$ 1,321.62	\$ 39,648.60	\$ 1,374.48	\$ 41,234.40	\$ 52.86	\$ 1,585.80	4.0%
Nursing, and Environmental Design (began between 2019S and 2019W)	30	\$ 1,308.91	\$ 39,267.30	\$ 1,335.08	\$ 40,052.40	\$ 26.17	\$ 785.10	2.0%
Nursing, and Environmental Design (began between 2018S and 2018W)	30	\$ 1,296.32	\$ 38,889.60	\$ 1,322.24	\$ 39,667.20	\$ 25.92	\$ 777.60	2.0%
Nursing, and Environmental Design (began between 2017S and 2017W)	30	\$ 1,271.66	\$ 38,149.80	\$ 1,297.09	\$ 38,912.70	\$ 25.43	\$ 762.90	2.0%
Nursing, and Environmental Design (began between 2016S and 2016W)	30	\$ 1,138.97	\$ 34,169.10	\$ 1,161.74	\$ 34,852.20	\$ 22.77	\$ 683.10	2.0%
Nursing, and Environmental Design (began 2015W or earlier)**	30	\$ 1,020.12	\$ 30,603.60	\$ 1,142.53	\$ 34,275.90	\$ 122.41	\$ 3,672.30	12.0%
<b>ARTS</b>								
Arts, Fine Arts, and Social Work (began 2021S or later)	30	\$ 1,319.12	\$ 39,573.60	\$ 1,371.88	\$ 41,156.40	\$ 52.76	\$ 1,582.80	4.0%
Arts, Fine Arts, and Social Work (began between 2020S and 2020W)	30	\$ 1,319.12	\$ 39,573.60	\$ 1,345.50	\$ 40,365.00	\$ 26.38	\$ 791.40	2.0%
Arts, Fine Arts, and Social Work (began between 2019S and 2019W)	30	\$ 1,306.44	\$ 39,193.20	\$ 1,332.56	\$ 39,976.80	\$ 26.12	\$ 783.60	2.0%
Arts, Fine Arts, and Social Work (began between 2018S and 2018W)	30	\$ 1,293.87	\$ 38,816.10	\$ 1,319.74	\$ 39,592.20	\$ 25.87	\$ 776.10	2.0%
Arts, Fine Arts, and Social Work (began between 2017S and 2017W)	30	\$ 1,269.27	\$ 38,078.10	\$ 1,294.65	\$ 38,839.50	\$ 25.38	\$ 761.40	2.0%
Arts, Fine Arts, and Social Work (began between 2016S and 2016W)	30	\$ 1,138.97	\$ 34,169.10	\$ 1,161.74	\$ 34,852.20	\$ 22.77	\$ 683.10	2.0%
Arts, Fine Arts, and Social Work (began 2015W or earlier)**	30	\$ 1,020.12	\$ 30,603.60	\$ 1,142.53	\$ 34,275.90	\$ 122.41	\$ 3,672.30	12.0%
<b>Design in Architecture, Landscape Architecture and Urbanism (began 2021S or later)</b>								
Design in Architecture, Landscape Architecture and Urbanism (began between 2020S and 2020W)	30	\$ 1,341.60	\$ 40,248.00	\$ 1,395.26	\$ 41,857.80	\$ 53.66	\$ 1,609.80	4.0%
Design in Architecture, Landscape Architecture and Urbanism (began between 2019S and 2019W)	30	\$ 1,341.60	\$ 40,248.00	\$ 1,368.43	\$ 41,052.90	\$ 26.83	\$ 804.90	2.0%
Design in Architecture, Landscape Architecture and Urbanism (began 2019W or earlier)	30	\$ 1,328.70	\$ 39,861.00	\$ 1,355.27	\$ 40,658.10	\$ 26.57	\$ 797.10	2.0%
<b>International Economics (began 2021S or later)</b>								
International Economics (began between 2020S and 2020W)	30	\$ 1,595.75	\$ 47,872.50	\$ 1,659.58	\$ 49,787.40	\$ 63.83	\$ 1,914.90	4.0%
International Economics (began between 2019S and 2019W)	30	\$ 1,580.41	\$ 47,412.30	\$ 1,612.01	\$ 48,360.30	\$ 31.60	\$ 948.00	2.0%
International Economics (began between 2018S and 2018W)	30	\$ 1,565.21	\$ 46,956.30	\$ 1,596.51	\$ 47,895.30	\$ 31.30	\$ 939.00	2.0%
International Economics (began between 2017S and 2017W)	30	\$ 1,521.70	\$ 45,651.00	\$ 1,552.13	\$ 46,563.90	\$ 30.43	\$ 912.90	2.0%
International Economics (began between 2016S and 2016W)	30	\$ 1,365.49	\$ 40,964.70	\$ 1,392.79	\$ 41,783.70	\$ 27.30	\$ 819.00	2.0%
International Economics (began 2015W or earlier)	30	\$ 1,223.00	\$ 36,690.00	\$ 1,247.46	\$ 37,423.80	\$ 24.46	\$ 733.80	2.0%
<b>Media Studies (began 2021S or later)</b>								
Media Studies (began between 2020S and 2020W)	30	\$ 1,319.12	\$ 39,573.60	\$ 1,371.88	\$ 41,156.40	\$ 52.76	\$ 1,582.80	4.0%
Media Studies (began between 2019S and 2019W)	30	\$ 1,306.44	\$ 39,193.20	\$ 1,332.56	\$ 39,976.80	\$ 26.12	\$ 783.60	2.0%
Media Studies (began between 2018S and 2018W)	30	\$ 1,293.87	\$ 38,816.10	\$ 1,319.74	\$ 39,592.20	\$ 25.87	\$ 776.10	2.0%
Media Studies (began between 2017S and 2017W)	30	\$ 1,269.27	\$ 38,078.10	\$ 1,294.65	\$ 38,839.50	\$ 25.38	\$ 761.40	2.0%
Media Studies (began between 2016S and 2016W)	30	\$ 1,138.97	\$ 34,169.10	\$ 1,161.74	\$ 34,852.20	\$ 22.77	\$ 683.10	2.0%
Media Studies (began 2015W or earlier)	30	\$ 1,096.64	\$ 32,899.20	\$ 1,118.57	\$ 33,557.10	\$ 21.93	\$ 657.90	2.0%
<b>Music (began 2021S or later)</b>								
Music (began between 2020S and 2020W)	30	\$ 1,101.79	\$ 33,053.70	\$ 1,145.86	\$ 34,375.80	\$ 44.07	\$ 1,322.10	4.0%
Music (began between 2019S and 2019W)	30	\$ 1,091.20	\$ 32,736.00	\$ 1,113.02	\$ 33,390.60	\$ 21.82	\$ 654.60	2.0%
Music (began between 2018S and 2018W)	30	\$ 1,080.71	\$ 32,421.30	\$ 1,102.32	\$ 33,069.60	\$ 21.61	\$ 648.30	2.0%
Music (began between 2017S and 2017W)	30	\$ 1,060.12	\$ 31,803.60	\$ 1,081.32	\$ 32,439.60	\$ 21.20	\$ 636.00	2.0%
Music (began between 2016S and 2016W)	30	\$ 1,039.92	\$ 31,197.60	\$ 1,060.71	\$ 31,821.30	\$ 20.79	\$ 623.70	2.0%
Music (began 2015W or earlier)	30	\$ 1,020.12	\$ 30,603.60	\$ 1,040.52	\$ 31,215.60	\$ 20.40	\$ 612.00	2.0%
<b>COMMERCE</b>								
Commerce (began 2021S or later)	30	\$ 1,706.88	\$ 51,206.40	\$ 1,775.15	\$ 53,254.50	\$ 68.27	\$ 2,048.10	4.0%
Commerce (began between 2020S and 2020W)	30	\$ 1,706.88	\$ 51,206.40	\$ 1,741.01	\$ 52,230.30	\$ 34.13	\$ 1,023.90	2.0%
Commerce (began between 2019S and 2019W)	30	\$ 1,690.47	\$ 50,714.10	\$ 1,724.27	\$ 51,728.10	\$ 33.80	\$ 1,014.00	2.0%
Commerce (began between 2018S and 2018W)	30	\$ 1,674.22	\$ 50,226.60	\$ 1,707.70	\$ 51,231.00	\$ 33.48	\$ 1,004.40	2.0%
Commerce (began between 2017S and 2017W)	30	\$ 1,642.34	\$ 49,270.20	\$ 1,675.18	\$ 50,255.40	\$ 32.84	\$ 985.20	2.0%
Commerce (began between 2016S and 2016W)	30	\$ 1,370.11	\$ 41,103.30	\$ 1,397.51	\$ 41,925.30	\$ 27.40	\$ 822.00	2.0%
Commerce (began 2015W or earlier)	30	\$ 1,143.01	\$ 34,290.30	\$ 1,165.87	\$ 34,976.10	\$ 22.86	\$ 685.80	2.0%
<b>EDUCATION</b>								
Education (began 2021S or later)	30	\$ 882.54	\$ 26,476.20	\$ 917.84	\$ 27,535.20	\$ 35.30	\$ 1,059.00	4.0%
Education (began between 2020S and 2020W)	30	\$ 882.54	\$ 26,476.20	\$ 900.19	\$ 27,005.70	\$ 17.65	\$ 529.50	2.0%
Education (began between 2019S and 2019W)	30	\$ 874.05	\$ 26,221.50	\$ 891.53	\$ 26,745.90	\$ 17.48	\$ 524.40	2.0%
Education (began 2018W or earlier)	30	\$ 865.65	\$ 25,969.50	\$ 882.96	\$ 26,488.80	\$ 17.31	\$ 519.30	2.0%

\*\* International undergraduate students in their seventh and subsequent years of study are assessed tuition legacy rates, as approved by the Board in February 2020.

**SCHEDULE A**  
**UBC VANCOUVER, Effective May 1, 2021**  
**PROPOSED TUITION FEES FOR 2021-22**

UNDERGRADUATE AND POST-BACCALAUREATE	Normal Load Credits	Base Per Credit 2020-21	Typical Fee For Normal Load 2020-21	Proposed Per Credit 2021-22	Typical Fee For Normal Load 2021-22	\$ Increase Per Credit 2021-22	\$ Increase For Normal Load 2021-22	Percent Increase 2021-22
<b>INTERNATIONAL</b>								
<b>DENTISTRY</b>								
Doctor of Dental Medicine (began 2021S or later)			\$ 72,042.88		\$ 74,924.59		\$ 2,881.71	4.0%
Doctor of Dental Medicine (began between 2020S and 2020W)			\$ 72,042.88		\$ 73,483.73		\$ 1,440.85	2.0%
Doctor of Dental Medicine (began 2019W or earlier)			\$ 71,350.16		\$ 72,777.16		\$ 1,427.00	2.0%
<b>LAW</b>								
Juris Doctor (began 2021S or later)	32	\$ 1,167.50	\$ 37,360.00	\$ 1,214.20	\$ 38,854.40	\$ 46.70	\$ 1,494.40	4.0%
Juris Doctor (began between 2020S and 2020W)	32	\$ 1,167.50	\$ 37,360.00	\$ 1,190.85	\$ 38,107.20	\$ 23.35	\$ 747.20	2.0%
Juris Doctor (began between 2019S and 2019W)	32	\$ 1,156.27	\$ 37,000.64	\$ 1,179.39	\$ 37,740.48	\$ 23.12	\$ 739.84	2.0%
Juris Doctor (began between 2017S and 2018W)	32	\$ 1,145.16	\$ 36,645.12	\$ 1,168.06	\$ 37,377.92	\$ 22.90	\$ 732.80	2.0%
Juris Doctor (began 2016W or earlier)	32	\$ 1,025.71	\$ 32,822.72	\$ 1,046.22	\$ 33,479.04	\$ 20.51	\$ 656.32	2.0%
<b>Certificate Programs</b>								
Certificate in Early Years Education (began 2021S or later)		\$ 882.54		\$ 917.84		\$ 35.30		4.0%
Certificate in Early Years Education (began between 2020S and 2020W)		\$ 882.54		\$ 900.19		\$ 17.65		2.0%
Certificate in Early Years Education (began 2019W or earlier)		\$ 874.05		\$ 891.53		\$ 17.48		2.0%
Certificate in Infant Development and Supported Childcare (began 2021S or later)		\$ 882.54		\$ 917.84		\$ 35.30		4.0%
Certificate in Infant Development and Supported Childcare (began between 2020S and 2020W)		\$ 882.54		\$ 900.19		\$ 17.65		2.0%
Certificate in Infant Development and Supported Childcare (began 2019W or earlier)		\$ 874.05		\$ 891.53		\$ 17.48		2.0%
Certificate in Health and Wellness (began 2021S or later)		\$ 882.54		\$ 917.84		\$ 35.30		4.0%
Certificate in Health and Wellness (began between 2020S and 2020W)		\$ 882.54		\$ 900.19		\$ 17.65		2.0%
Certificate in Health and Wellness (began 2019W or earlier)		\$ 874.05		\$ 891.53		\$ 17.48		2.0%
Undergraduate Certificate in Textiles Studies (began 2021S or later)		\$ 882.54		\$ 917.84		\$ 35.30		4.0%
Undergraduate Certificate in Textiles Studies (began between 2020S and 2020W)		\$ 882.54		\$ 900.19		\$ 17.65		2.0%
Undergraduate Certificate in Textiles Studies (began 2019W or earlier)		\$ 874.05		\$ 891.53		\$ 17.48		2.0%
Certificate in Teaching About Visual and Material Culture (began 2021S or later)		\$ 882.54		\$ 917.84		\$ 35.30		4.0%
Certificate in Teaching About Visual and Material Culture (began between 2020S and 2020W)		\$ 882.54		\$ 900.19		\$ 17.65		2.0%
Certificate in Teaching About Visual and Material Culture (began 2019W or earlier)		\$ 874.05		\$ 891.53		\$ 17.48		2.0%
Certificate in Teacher Librarianship (began 2021S or later)		\$ 882.54		\$ 917.84		\$ 35.30		4.0%
Certificate in Teacher Librarianship (began between 2020S and 2020W)		\$ 882.54		\$ 900.19		\$ 17.65		2.0%
Certificate in Teacher Librarianship (began 2019W or earlier)		\$ 874.05		\$ 891.53		\$ 17.48		2.0%
Certificate in Teaching English as a Second Language (began 2021S or later)		\$ 882.54		\$ 917.84		\$ 35.30		4.0%
Certificate in Teaching English as a Second Language (began between 2020S and 2020W)		\$ 882.54		\$ 900.19		\$ 17.65		2.0%
Certificate in Teaching English as a Second Language (began 2019W or earlier)		\$ 874.05		\$ 891.53		\$ 17.48		2.0%
Graduate Certificate in Aquaculture (began 2021S or later)		\$ 937.50		\$ 975.00		\$ 37.50		4.0%
Graduate Certificate in Aquaculture (began 2020W or earlier)		\$ 937.50		\$ 956.25		\$ 18.75		2.0%
Graduate Certificate in Higher Education (began 2021S or later)		\$ 615.43		\$ 640.04		\$ 24.61		4.0%
Graduate Certificate in Higher Education (began between 2020S and 2020W)		\$ 615.43		\$ 627.73		\$ 12.30		2.0%
Graduate Certificate in Higher Education (began 2019W or earlier)		\$ 609.51		\$ 621.70		\$ 12.19		2.0%
Graduate Certificate in Adult Learning and Education (began 2021S or later)		\$ 615.43		\$ 640.04		\$ 24.61		4.0%
Graduate Certificate in Adult Learning and Education (began between 2020S and 2020W)		\$ 615.43		\$ 627.73		\$ 12.30		2.0%
Graduate Certificate in Adult Learning and Education (began between 2019S and 2019W)		\$ 609.51		\$ 621.70		\$ 12.19		2.0%
Graduate Certificate in Adult Learning and Education (began 2018W or earlier)		\$ 603.65		\$ 615.72		\$ 12.07		2.0%
Graduate Certificate in Forest Management and Conservation (began 2021S or later)		N/A		\$ 866.67		N/A		N/A
Graduate Certificate in Genomic Counselling and Variant Interpretation (began 2021S or later)		\$ 333.34		\$ 346.67		\$ 13.33		4.0%
Graduate Certificate in Genomic Counselling and Variant Interpretation (began 2020W or earlier)		\$ 333.34		\$ 340.00		\$ 6.66		2.0%
Graduate Certificate in Global Surgical Care (began 2021S or later)		\$ 977.06		\$ 1,016.14		\$ 39.08		4.0%
Graduate Certificate in Global Surgical Care (began between 2020S and 2020W)		\$ 977.06		\$ 996.60		\$ 19.54		2.0%
Graduate Certificate in Global Surgical Care (began 2019S or 2019W)		\$ 967.67		\$ 987.02		\$ 19.35		2.0%
Graduate Certificate in Global Surgical Care (began 2018W or earlier)		\$ 958.37		\$ 977.53		\$ 19.16		2.0%
Graduate Certificate in High Performance Coaching and Technical Leadership (began 2021S or later)		\$ 930.93		\$ 968.16		\$ 37.23		4.0%
Graduate Certificate in High Performance Coaching and Technical Leadership (began between 2020S and 2020W)		\$ 930.93		\$ 949.54		\$ 18.61		2.0%
Graduate Certificate in High Performance Coaching and Technical Leadership (began between 2019S and 2019W)		\$ 921.98		\$ 940.41		\$ 18.43		2.0%
Graduate Certificate in High Performance Coaching and Technical Leadership (began 2018W or earlier)		\$ 913.12		\$ 931.38		\$ 18.26		2.0%
Graduate Certificate in Rehabilitation Sciences (began 2021S or later)		\$ 452.37		\$ 470.46		\$ 18.09		4.0%
Graduate Certificate in Rehabilitation Sciences (began between 2020S and 2020W)		\$ 452.37		\$ 461.41		\$ 9.04		2.0%
Graduate Certificate in Rehabilitation Sciences (began between 2019S and 2019W)		\$ 448.02		\$ 456.98		\$ 8.96		2.0%
Graduate Certificate in Rehabilitation Sciences (began 2018W or earlier)		\$ 443.71		\$ 452.58		\$ 8.87		2.0%
Graduate Certificate in Indigenous Public Health (began 2021S or later)		\$ 648.96		\$ 674.91		\$ 25.95		4.0%
Graduate Certificate in Indigenous Public Health (began between 2020S and 2020W)		\$ 648.96		\$ 661.93		\$ 12.97		2.0%
Graduate Certificate in Indigenous Public Health (began between 2019S and 2019W)		\$ 642.72		\$ 655.57		\$ 12.85		2.0%
Graduate Certificate in Indigenous Public Health (began 2018W or earlier)		\$ 636.54		\$ 649.27		\$ 12.73		2.0%
Graduate Certificate in Orientation and Mobility (began 2021S or later)		\$ 765.45		\$ 796.06		\$ 30.61		4.0%
Graduate Certificate in Orientation and Mobility (began between 2020S and 2020W)		\$ 765.45		\$ 780.75		\$ 15.30		2.0%
Graduate Certificate in Orientation and Mobility (began between 2019S and 2019W)		\$ 758.09		\$ 773.25		\$ 15.16		2.0%
Graduate Certificate in Orientation and Mobility (began 2018W or earlier)		\$ 750.80		\$ 765.81		\$ 15.01		2.0%
Graduate Certificate in Orthopaedic Musculoskeletal Physical Therapy (began 2021S or later)		\$ 566.49		\$ 589.14		\$ 22.65		4.0%
Graduate Certificate in Orthopaedic Musculoskeletal Physical Therapy (began between 2020S and 2020W)		\$ 566.49		\$ 577.81		\$ 11.32		2.0%
Graduate Certificate in Orthopaedic Musculoskeletal Physical Therapy (began between 2019S and 2019W)		\$ 561.05		\$ 572.27		\$ 11.22		2.0%
Graduate Certificate in Orthopaedic Musculoskeletal Physical Therapy (began 2018W or earlier)		\$ 555.65		\$ 566.76		\$ 11.11		2.0%
Graduate Certificate in Global Mine Waste Management (began 2021S or later)		\$ 1,736.80		\$ 1,806.27		\$ 69.47		4.0%
Graduate Certificate in Global Mine Waste Management (began between 2020S and 2020W)		\$ 1,736.80		\$ 1,771.53		\$ 34.73		2.0%
Graduate Certificate in Global Mine Waste Management (began 2019W or earlier)		\$ 1,720.10		\$ 1,754.50		\$ 34.40		2.0%

SCHEDULE A  
 UBC VANCOUVER, Effective May 1, 2021  
 PROPOSED TUITION FEES FOR 2021-22

UNDERGRADUATE AND POST-BACCALAUREATE	Normal Load Credits	Base Per Credit 2020-21	Typical Fee For Normal Load 2020-21	Proposed Per Credit 2021-22	Typical Fee For Normal Load 2021-22	\$ Increase Per Credit 2021-22	\$ Increase For Normal Load 2021-22	Percent Increase 2021-22
<b>INTERNATIONAL</b>								
Undergraduate Certificate in Adult Learning and Education (began 2021S or later)		\$ 1,358.84		\$ 1,413.19		\$ 54.35		4.0%
Undergraduate Certificate in Adult Learning and Education (began between 2020S and 2020W)		\$ 1,358.84		\$ 1,386.01		\$ 27.17		2.0%
Undergraduate Certificate in Adult Learning and Education (began between 2019S and 2019W)		\$ 1,345.77		\$ 1,372.68		\$ 26.91		2.0%
Undergraduate Certificate in Adult Learning and Education (began 2018W or earlier)		\$ 1,332.83		\$ 1,359.48		\$ 26.65		2.0%
Undergraduate Certificate Dechinta Community and Land-Based Research (began 2021S or later)		\$ 1,319.12		\$ 1,371.88		\$ 52.76		4.0%
Undergraduate Certificate Dechinta Community and Land-Based Research (began between 2020S and 2020W)		\$ 1,319.12		\$ 1,345.50		\$ 26.38		2.0%
Undergraduate Certificate Dechinta Community and Land-Based Research (began between 2019S and 2019W)		\$ 1,306.44		\$ 1,332.56		\$ 26.12		2.0%
Undergraduate Certificate Dechinta Community and Land-Based Research (began 2018W or earlier)		\$ 1,293.87		\$ 1,319.74		\$ 25.87		2.0%
<b>Other</b>								
Unclassified, Qualifying, Visiting, Access Studies, Auditors (per credit)		\$ 1,374.02		\$ 1,428.98		\$ 54.96		4.0%

UNDERGRADUATE AND POST-BACCALAUREATE	Minimum Number of Instalments	Program Fee 2020-21	Fee Per Instalment 2020-21	Program Fee 2021-22	Fee Per Instalment 2021-22	\$ Increase in Program Fee 2021-22	Percent Increase 2021-22
<b>DOMESTIC</b>							
Doctor of Pharmacy Flexible Program (Program Fee)**	6	\$ 41,199.84	\$ 6,866.64	\$ 42,023.83	\$ 7,003.97	\$ 823.99	2.0%
<b>INTERNATIONAL</b>							
Vantage One Program - Arts**	3	\$ 51,924.10	\$ 17,308.03	\$ 54,001.06	\$ 18,000.35	\$ 2,076.96	4.0%
Vantage One Program - Applied Science, Science, Management**	3	\$ 54,284.28	\$ 18,094.76	\$ 56,455.65	\$ 18,818.55	\$ 2,171.37	4.0%
** Increase applies to began 2021S or later students only. Please note the Vantage One Program - Management Option is suspended for 2020/21.							

## SCHEDULE A

UBC VANCOUVER, Effective May 1, 2021

## PROPOSED TUITION FEES FOR 2021-22

DOMESTIC GRADUATE PER INSTALMENT	Minimum Number of Instalments	Per Instalment Fee 2020-21	Per Instalment Fee 2021-22	\$ Increase per Instalment 2021-22	Percent Increase 2021-22
<b>Graduate Programs with Standard Rates</b>					
All Domestic Master's Programs Full Time (except below)	3	\$ 1,698.56	\$ 1,732.53	\$ 33.97	2.0%
All Domestic Doctoral Programs Full Time (except below)	6	\$ 1,698.56	\$ 1,732.53	\$ 33.97	2.0%
All Domestic Master's Programs Part Time (except below)	9	\$ 970.77	\$ 990.18	\$ 19.41	2.0%
All Domestic Doctoral Programs Part Time (except below)	9	\$ 1,249.67	\$ 1,274.66	\$ 24.99	2.0%
All Domestic Graduate Continuing fee	N/A	\$ 776.01	\$ 791.53	\$ 15.52	2.0%
All Domestic Graduate Extension fee	N/A	\$ 1,089.93	\$ 1,111.72	\$ 21.79	2.0%
<b>Graduate Programs with Specialized Rates</b>					
Master of Architecture	6	\$ 1,905.27	\$ 1,943.37	\$ 38.10	2.0%
Master of Archival Studies, Master of Library and Information Studies, Dual MAS/MLIS (Full Time)	3	\$ 1,737.06	\$ 1,771.80	\$ 34.74	2.0%
Master of Archival Studies, Master of Library and Information Studies, Dual MAS/MLIS (Part Time)	9	\$ 999.97	\$ 1,019.96	\$ 19.99	2.0%
Master of Arts in Faculty of Education except Kinesiology (Full Time)	3	\$ 2,428.38	\$ 2,476.94	\$ 48.56	2.0%
Master of Arts in Faculty of Education except Kinesiology (Part Time)	9	\$ 1,459.81	\$ 1,489.00	\$ 29.19	2.0%
Master of Business Administration (Full Time - 16 months)*	4	\$ 12,354.48	\$ 12,601.56	\$ 247.08	2.0%
Master of Business Administration (Part Time - 28 months)*	7	\$ 7,059.70	\$ 7,200.89	\$ 141.19	2.0%
Professional Masters of Business Administration*	6	\$ 8,236.32	\$ 8,401.04	\$ 164.72	2.0%
Master of Business Administration and Master of Business Analytics Dual Degree Program Option*	6	\$ 14,957.30	\$ 15,256.44	\$ 299.14	2.0%
Master of Business Analytics*	3	\$ 13,441.96	\$ 13,710.79	\$ 268.83	2.0%
Master of Community and Regional Planning	6	\$ 3,522.44	\$ 3,592.88	\$ 70.44	2.0%
Master of Data Science*	3	\$ 10,824.32	\$ 11,040.80	\$ 216.48	2.0%
Master of Data Science in Computational Linguistics*	3	\$ 10,824.32	\$ 11,040.80	\$ 216.48	2.0%
Master of Education (Full Time)	3	\$ 2,428.38	\$ 2,476.94	\$ 48.56	2.0%
Master of Education (Part Time)	9	\$ 1,459.81	\$ 1,489.00	\$ 29.19	2.0%
Master of Education (Off Campus, Part Time over 3 instalments)	3	\$ 5,147.94	\$ 5,250.89	\$ 102.95	2.0%
Master of Education (Off Campus, Part Time over 6 instalments)	6	\$ 2,573.97	\$ 2,625.44	\$ 51.47	2.0%
Master of Education (Off Campus, Part Time over 7 instalments)	7	\$ 2,206.26	\$ 2,250.38	\$ 44.12	2.0%
Master of Education (Off Campus, Part Time over 8 instalments)	8	\$ 1,930.47	\$ 1,969.07	\$ 38.60	2.0%
Master of Education (Off Campus, Part Time over 9 instalments)	9	\$ 1,715.97	\$ 1,750.28	\$ 34.31	2.0%
Master of Education (Off Campus, with transferable Graduate Certificate)	6	\$ 1,715.97	\$ 1,750.28	\$ 34.31	2.0%
Master of Education in Adult Learning and Global Change	6	\$ 2,859.96	\$ 2,917.15	\$ 57.19	2.0%
Master of Education in Counselling Psychology (On Campus)	3	\$ 2,428.38	\$ 2,476.94	\$ 48.56	2.0%
Master of Education in Counselling Psychology (Off Campus)	9	\$ 2,965.89	\$ 3,025.20	\$ 59.31	2.0%
Master of Engineering (Full Time)	3	\$ 2,064.55	\$ 2,105.84	\$ 41.29	2.0%
Master of Engineering (Part Time)	9	\$ 1,216.65	\$ 1,240.98	\$ 24.33	2.0%
Master of Engineering in Clean Energy Engineering (Full Time)	3	\$ 6,192.00	\$ 6,315.84	\$ 123.84	2.0%
Master of Engineering in Naval Architecture and Marine Engineering (Full Time)	3	\$ 9,384.68	\$ 9,572.37	\$ 187.69	2.0%
Master of Engineering Leadership*	3	\$ 9,936.72	\$ 10,135.45	\$ 198.73	2.0%
Master of Engineering Leadership (Part Time)*	6	\$ 4,968.36	\$ 5,067.72	\$ 99.36	2.0%
Master of Food and Resource Economics	3	\$ 7,409.25	\$ 7,557.43	\$ 148.18	2.0%
Master of Food Science	3	\$ 4,312.01	\$ 4,398.25	\$ 86.24	2.0%
Master of Geomatics for Environmental Management	3	\$ 6,013.51	\$ 6,133.78	\$ 120.27	2.0%
Master of Global Surgical Care	6	\$ 4,775.43	\$ 4,870.93	\$ 95.50	2.0%
Master of Health Administration	6	\$ 5,033.63	\$ 5,134.30	\$ 100.67	2.0%
Master of Health Leadership and Policy*	3	\$ 9,936.72	\$ 10,135.45	\$ 198.73	2.0%
Master of Health Leadership and Policy (Part Time)*	6	\$ 4,968.36	\$ 5,067.72	\$ 99.36	2.0%
Master of High Performance Coaching and Technical Leadership (with transferable Graduate Certificate)**	6	\$ 2,645.94	\$ 2,698.85	\$ 52.91	2.0%
Master of International Forestry	3	\$ 6,346.48	\$ 6,473.40	\$ 126.92	2.0%
Master of Journalism	5	\$ 2,487.43	\$ 2,537.17	\$ 49.74	2.0%
Master of Kinesiology (Full Time)	3	\$ 1,925.48	\$ 1,963.98	\$ 38.50	2.0%
Master of Kinesiology (Part Time)	9	\$ 1,125.58	\$ 1,148.09	\$ 22.51	2.0%
Master of Land and Water Systems	3	\$ 6,845.00	\$ 6,981.90	\$ 136.90	2.0%
Master of Landscape Architecture	6	\$ 1,835.76	\$ 1,872.47	\$ 36.71	2.0%
Master of Management*	3	\$ 10,067.25	\$ 10,268.59	\$ 201.34	2.0%
Master of Museum Education	7	\$ 2,309.84	\$ 2,356.03	\$ 46.19	2.0%
Master of Nursing - Nurse Practitioner	5	\$ 1,698.56	\$ 1,732.53	\$ 33.97	2.0%
Master of Occupational Therapy	6	\$ 2,516.76	\$ 2,567.09	\$ 50.33	2.0%
Master of Physical Therapy	7	\$ 2,157.22	\$ 2,200.36	\$ 43.14	2.0%
Master of Public Policy and Global Affairs	5	\$ 9,495.08	\$ 9,684.98	\$ 189.90	2.0%
Master of Public Policy and Global Affairs (Accelerated option)	4	\$ 11,868.85	\$ 12,106.22	\$ 237.37	2.0%
Master of Science, Genetic Counselling	5	\$ 8,236.71	\$ 8,401.44	\$ 164.73	2.0%
Master of Sustainable Forest Management	3	\$ 6,346.48	\$ 6,473.40	\$ 126.92	2.0%
Master of Urban Design	3	\$ 6,381.57	\$ 6,509.20	\$ 127.63	2.0%
Master of Urban Forestry Leadership	4	\$ 5,000.00	\$ 5,100.00	\$ 100.00	2.0%
* Increase applies to began 2021S or later students only.					
**Option for direct entry to Master of High Performance Coaching and Technical Leadership has been removed as all students must ladder into program through transferable Graduate Certificate.					



**SCHEDULE A**  
**UBC VANCOUVER, Effective May 1, 2021**  
**PROPOSED TUITION FEES FOR 2021-22**

DOMESTIC GRADUATE PER INSTALMENT	Minimum Number of Instalments	Per Instalment Fee 2020-21	Per Instalment Fee 2021-22	\$ Increase per Instalment 2021-22	Percent Increase 2021-22
Dual Master of Arts (Asia-Pacific Policy Studies) and Master of Arts (Planning)	6	\$ 3,397.14	\$ 3,465.08	\$ 67.94	2.0%
Dual Master of Business Administration and Master of Arts (Asia-Pacific Policy Studies)	6	\$ 9,085.85	\$ 9,267.56	\$ 181.71	2.0%
Dual Master of Business Administration and Juris Doctor	11	\$ 7,862.23	\$ 8,019.17	\$ 156.94	2.0%
Dual Master of Business Administration and Juris Doctor (transfer from first year in Juris Doctor)	8	\$ 9,199.08	\$ 9,382.67	\$ 183.59	2.0%
Dual Master of Architecture and Master of Landscape Architecture	9	\$ 2,760.20	\$ 2,815.40	\$ 55.20	2.0%
Combined Master of Public Health and Master of Science in Nursing	6	\$ 3,397.14	\$ 3,465.08	\$ 67.94	2.0%
Combined Master of Public Health with Diploma in Dental Public Health	7	\$ 6,280.97	\$ 6,406.58	\$ 125.61	2.0%
Combined Master of Science in Craniofacial Science and Diploma in Periodontics	9	\$ 6,281.06	\$ 6,406.68	\$ 125.62	2.0%
Combined Master of Science in Craniofacial Science and Diploma in Endodontics	9	\$ 6,281.06	\$ 6,406.68	\$ 125.62	2.0%
Combined Master of Science in Craniofacial Science and Diploma in Orthodontics	9	\$ 6,281.06	\$ 6,406.68	\$ 125.62	2.0%
Combined Master of Science in Craniofacial Science and Diploma in Pediatric Dentistry	9	\$ 6,281.06	\$ 6,406.68	\$ 125.62	2.0%
Combined Master of Science in Craniofacial Science and Diploma in Prosthodontics	9	\$ 6,281.06	\$ 6,406.68	\$ 125.62	2.0%
<b>Doctoral Degree Programs</b>					
Doctor of Education in Educational Leadership***	10	\$ 3,885.51	\$ 3,963.22	\$ 77.71	2.0%
Combined Doctor of Philosophy and Doctor of Medicine	18	\$ 1,766.22	\$ 1,801.54	\$ 35.32	2.0%
Combined Doctor of Philosophy in Craniofacial Science and Diploma in Endodontics	9	\$ 6,281.06	\$ 6,406.68	\$ 125.62	2.0%
Combined Doctor of Philosophy in Craniofacial Science and Diploma in Orthodontics	9	\$ 6,281.06	\$ 6,406.68	\$ 125.62	2.0%
Combined Doctor of Philosophy in Craniofacial Science and Diploma in Pediatric Dentistry	9	\$ 6,281.06	\$ 6,406.68	\$ 125.62	2.0%
Combined Doctor of Philosophy in Craniofacial Science and Diploma in Periodontics	9	\$ 6,281.06	\$ 6,406.68	\$ 125.62	2.0%
Combined Doctor of Philosophy in Craniofacial Science and Diploma in Prosthodontics	9	\$ 6,281.06	\$ 6,406.68	\$ 125.62	2.0%
Combined Master of Physical Therapy and Doctor of Philosophy in Rehabilitation Sciences (Instalments 1-7)	15	\$ 2,157.22	\$ 2,200.36	\$ 43.14	2.0%
Combined Master of Physical Therapy and Doctor of Philosophy in Rehabilitation Sciences (Instalments 8-15)	15	\$ 1,698.56	\$ 1,732.53	\$ 33.97	2.0%
*** Instalments 1 and 10 for the Doctor of Education in Educational Leadership program are assessed at half rate.					

DOMESTIC GRADUATE PER CREDIT	Base Per Credit 2020-21	Proposed Per Credit 2021-22	\$ Increase Per Credit 2021-22	Percent Increase 2021-22
Master of Educational Technology	\$ 560.77	\$ 571.98	\$ 11.21	2.0%
Master of Fine Arts in Creative Writing (Distance Education)	\$ 628.04	\$ 640.60	\$ 12.56	2.0%
Master of Laws in Common Law	\$ 905.88	\$ 923.99	\$ 18.11	2.0%
Master of Laws in Taxation	\$ 938.47	\$ 957.23	\$ 18.76	2.0%
Master of Rehabilitation Science (Online)	\$ 435.14	\$ 443.84	\$ 8.70	2.0%
<b>Other</b>				
Unclassified, Qualifying, Visiting, Access Studies, Auditors (Graduate-level non-Law courses)	\$ 432.43	\$ 441.07	\$ 8.64	2.0%
Unclassified, Qualifying, Visiting, Access Studies, Auditors (Graduate-level Master of Laws in Common Law courses)	\$ 905.88	\$ 923.99	\$ 18.11	2.0%

DOMESTIC GRADUATE PROGRAM FEES	Program Fee 2020-21	Proposed Program Fee 2021-22	\$ Increase in Program Fee 2021-22	Percent Increase 2021-22
International Masters of Business Administration*	\$ 49,417.92	\$ 50,406.24	\$ 988.32	2.0%
Master of Management (Bachelor Dual Degree Option)	\$ 30,201.75	\$ 30,805.77	\$ 604.02	2.0%
* Increase applies to began 2021S or later students only.				

**SCHEDULE A**  
**UBC VANCOUVER, Effective May 1, 2021**  
**PROPOSED TUITION FEES FOR 2021-22**

INTERNATIONAL GRADUATE PER INSTALMENT	Minimum Number of Instalments	Per Instalment Fee 2020-21	Per Instalment Fee 2021-22	\$ Increase per Instalment 2021-22	Percent Increase 2021-22
<i>No international standard graduate fee will be less than its associated domestic fee.</i>					
<b>Graduate Programs with Standard Rates</b>					
All International Master's Students Full Time (except below; until degree completion)*	3	\$ 2,984.09	\$ 3,043.77	\$ 59.68	2.0%
All International Doctoral Students Full Time (except below; until degree completion)*	6	\$ 2,984.09	\$ 3,043.77	\$ 59.68	2.0%
All International Master's Programs Part Time (except below)	9	\$ 1,715.85	\$ 1,750.16	\$ 34.31	2.0%
All International Doctoral Programs Part Time (except below)	9	\$ 2,506.73	\$ 2,556.86	\$ 50.13	2.0%
<b>Graduate Programs with Specialized Rates</b>					
Master of Architecture (began 2021S or later)	6	\$ 14,534.65	\$ 15,116.03	\$ 581.38	4.0%
Master of Architecture (began between 2020S and 2020W)	6	\$ 14,534.65	\$ 14,825.34	\$ 290.69	2.0%
Master of Architecture (began between 2019S and 2019W)	6	\$ 14,394.89	\$ 14,682.78	\$ 287.89	2.0%
Master of Architecture (began between 2018S and 2018W)	6	\$ 14,256.48	\$ 14,541.60	\$ 285.12	2.0%
Master of Architecture (began 2017W or earlier)	6	\$ 10,701.91	\$ 10,915.94	\$ 214.03	2.0%
Master of Archival Studies, Master of Library and Information Studies, Dual MAS/MLIS (began 2021S or later)*	3	\$ 3,258.28	\$ 3,388.61	\$ 130.33	4.0%
Master of Archival Studies, Master of Library and Information Studies, Dual MAS/MLIS (began between 2020S and 2020W)*	3	\$ 3,258.28	\$ 3,323.44	\$ 65.16	2.0%
Master of Archival Studies, Master of Library and Information Studies, Dual MAS/MLIS (began between 2019S and 2019W)*	3	\$ 3,226.95	\$ 3,291.48	\$ 64.53	2.0%
Master of Archival Studies, Master of Library and Information Studies, Dual MAS/MLIS (began 2018W or earlier)*	3	\$ 3,195.93	\$ 3,259.84	\$ 63.91	2.0%
Master of Arts in Economics (began 2021S or later)	3	\$ 8,292.26	\$ 8,623.95	\$ 331.69	4.0%
Master of Arts in Economics (began between 2020S and 2020W)	3	\$ 8,292.26	\$ 8,458.10	\$ 165.84	2.0%
Master of Arts in Economics (began between 2019S and 2019W)	3	\$ 8,212.52	\$ 8,376.77	\$ 164.25	2.0%
Master of Arts in Economics (began between 2018S and 2018W)	3	\$ 8,133.57	\$ 8,296.24	\$ 162.67	2.0%
Master of Arts in Economics (began 2017W or earlier)	3	\$ 5,695.02	\$ 5,808.92	\$ 113.90	2.0%
Master of Arts in Faculty of Education except Kinesiology (Full Time) (began 2021S or later)*	3	\$ 4,534.95	\$ 4,716.34	\$ 181.39	4.0%
Master of Arts in Faculty of Education except Kinesiology (Full Time) (began between 2020S and 2020W)*	3	\$ 4,534.95	\$ 4,625.64	\$ 90.69	2.0%
Master of Arts in Faculty of Education except Kinesiology (Full Time) (began between 2019S and 2019W)*	3	\$ 4,491.34	\$ 4,581.16	\$ 89.82	2.0%
Master of Arts in Faculty of Education except Kinesiology (Full Time) (began between 2018S and 2018W)*	3	\$ 4,448.15	\$ 4,537.11	\$ 88.96	2.0%
Master of Arts in Faculty of Education except Kinesiology (Full Time) (began 2017W or earlier)*	3	\$ 3,983.99	\$ 4,063.66	\$ 79.67	2.0%
Master of Business Administration (Full Time - 16 months)**	4	\$ 20,815.41	\$ 21,648.02	\$ 832.61	4.0%
Master of Business Administration (Part Time - 28 months)**	7	\$ 11,894.51	\$ 12,370.29	\$ 475.78	4.0%
Professional Masters of Business Administration**	6	\$ 13,876.93	\$ 14,432.00	\$ 555.07	4.0%
Master of Business Administration and Master of Business Analytics Dual Degree Program Option**	6	\$ 23,160.67	\$ 24,087.09	\$ 926.42	4.0%
Master of Business Analytics**	3	\$ 18,567.46	\$ 19,310.15	\$ 742.69	4.0%
Master of Community and Regional Planning (began 2021S or later)	6	\$ 7,307.24	\$ 7,599.52	\$ 292.28	4.0%
Master of Community and Regional Planning (began between 2020S and 2020W)	6	\$ 7,307.24	\$ 7,453.38	\$ 146.14	2.0%
Master of Community and Regional Planning (began between 2019S and 2019W)	6	\$ 7,236.98	\$ 7,381.71	\$ 144.73	2.0%
Master of Community and Regional Planning (began 2018W and earlier)	6	\$ 7,167.39	\$ 7,310.73	\$ 143.34	2.0%
Master of Data Science**	3	\$ 15,299.58	\$ 15,911.56	\$ 611.98	4.0%
Master of Data Science in Computational Linguistics**	3	\$ 15,299.58	\$ 15,911.56	\$ 611.98	4.0%
Master of Education (Full Time) (began 2021S or later)	3	\$ 4,534.95	\$ 4,716.34	\$ 181.39	4.0%
Master of Education (Full Time) (began between 2020S and 2020W)	3	\$ 4,534.95	\$ 4,625.64	\$ 90.69	2.0%
Master of Education (Full Time) (began between 2019S and 2019W)	3	\$ 4,491.34	\$ 4,581.16	\$ 89.82	2.0%
Master of Education (Full Time) (began between 2018S and 2018W)	3	\$ 4,448.15	\$ 4,537.11	\$ 88.96	2.0%
Master of Education (Full Time) (began 2017W or earlier)	3	\$ 3,983.99	\$ 4,063.66	\$ 79.67	2.0%
Master of Education (Off Campus, Part Time over 3 instalments) (began 2021S or later)	3	\$ 5,351.79	\$ 5,565.86	\$ 214.07	4.0%
Master of Education (Off Campus, Part Time over 3 instalments) (began between 2020S and 2020W)	3	\$ 5,351.79	\$ 5,458.82	\$ 107.03	2.0%
Master of Education (Off Campus, Part Time over 3 instalments) (began 2019W or earlier)	3	\$ 5,300.33	\$ 5,406.33	\$ 106.00	2.0%
Master of Education (Off Campus, Part Time over 6 instalments) (began 2021S or later)	6	\$ 2,675.89	\$ 2,782.92	\$ 107.03	4.0%
Master of Education (Off Campus, Part Time over 6 instalments) (began between 2020S and 2020W)	6	\$ 2,675.89	\$ 2,729.40	\$ 53.51	2.0%
Master of Education (Off Campus, Part Time over 6 instalments) (began between 2019S and 2019W)	6	\$ 2,650.16	\$ 2,703.16	\$ 53.00	2.0%
Master of Education (Off Campus, Part Time over 6 instalments) (began 2018W or earlier)	6	\$ 2,624.68	\$ 2,677.17	\$ 52.49	2.0%
Master of Education (Off Campus, Part Time over 7 instalments) (began 2021S or later)	7	\$ 2,293.62	\$ 2,385.36	\$ 91.74	4.0%
Master of Education (Off Campus, Part Time over 7 instalments) (began between 2020S and 2020W)	7	\$ 2,293.62	\$ 2,339.49	\$ 45.87	2.0%
Master of Education (Off Campus, Part Time over 7 instalments) (began between 2019S and 2019W)	7	\$ 2,271.57	\$ 2,317.00	\$ 45.43	2.0%
Master of Education (Off Campus, Part Time over 7 instalments) (began 2018W or earlier)	7	\$ 2,249.72	\$ 2,294.71	\$ 44.99	2.0%
Master of Education (Off Campus, Part Time over 8 instalments) (began 2021S or later)	8	\$ 2,006.91	\$ 2,087.18	\$ 80.27	4.0%
Master of Education (Off Campus, Part Time over 8 instalments) (began between 2020S and 2020W)	8	\$ 2,006.91	\$ 2,047.04	\$ 40.13	2.0%
Master of Education (Off Campus, Part Time over 8 instalments) (began between 2019S and 2019W)	8	\$ 1,987.62	\$ 2,027.37	\$ 39.75	2.0%
Master of Education (Off Campus, Part Time over 8 instalments) (began 2018W or earlier)	8	\$ 1,968.51	\$ 2,007.88	\$ 39.37	2.0%
Master of Education (Off Campus, Part Time over 9 instalments) (began 2021S or later)	9	\$ 1,783.93	\$ 1,855.28	\$ 71.35	4.0%
Master of Education (Off Campus, Part Time over 9 instalments) (began between 2020S and 2020W)	9	\$ 1,783.93	\$ 1,819.60	\$ 35.67	2.0%
Master of Education (Off Campus, Part Time over 9 instalments) (began between 2019S and 2019W)	9	\$ 1,766.77	\$ 1,802.10	\$ 35.33	2.0%
Master of Education (Off Campus, Part Time over 9 instalments) (began 2018W or earlier)	9	\$ 1,749.78	\$ 1,784.77	\$ 34.99	2.0%
* International Graduate Students in Programs with Standard Rates, MLIS, Dual MAS/MLIS, and MA & MED in Education Students receive an International Tuition Award.					
** Increase applies to new incoming students only.					

**SCHEDULE A**  
**UBC VANCOUVER, Effective May 1, 2021**  
**PROPOSED TUITION FEES FOR 2021-22**

INTERNATIONAL GRADUATE PER INSTALMENT	Minimum Number of Instalments	Per Instalment Fee 2020-21	Per Instalment Fee 2021-22	\$ Increase per Instalment 2021-22	Percent Increase 2021-22
<i>No international standard graduate fee will be less than its associated domestic fee.</i>					
<b>Graduate Programs with Specialized Rates</b>					
Master of Education (Off Campus, with transferable Graduate Certificate) (began 2021S or later)	6	\$ 1,783.93	\$ 1,855.28	\$ 71.35	4.0%
Master of Education (Off Campus, with transferable Graduate Certificate) (began between 2020S and 2020W)	6	\$ 1,783.93	\$ 1,819.60	\$ 35.67	2.0%
Master of Education (Off Campus, with transferable Graduate Certificate) (began between 2019S and 2019W)	6	\$ 1,766.77	\$ 1,802.10	\$ 35.33	2.0%
Master of Education (Off Campus, with transferable Graduate Certificate) (began 2018W or earlier)	6	\$ 1,749.79	\$ 1,784.78	\$ 34.99	2.0%
Master of Education in Adult Learning and Global Change (began 2021S or later)	6	\$ 4,261.09	\$ 4,431.53	\$ 170.44	4.0%
Master of Education in Adult Learning and Global Change (began between 2020S and 2020W)	6	\$ 4,261.09	\$ 4,346.31	\$ 85.22	2.0%
Master of Education in Adult Learning and Global Change (began between 2019S and 2019W)	6	\$ 4,220.12	\$ 4,304.52	\$ 84.40	2.0%
Master of Education in Adult Learning and Global Change (began between 2018S and 2018W)	6	\$ 4,179.54	\$ 4,263.13	\$ 83.59	2.0%
Master of Education in Adult Learning and Global Change (began 2017W or earlier)	6	\$ 3,743.42	\$ 3,818.28	\$ 74.86	2.0%
Master of Engineering (Full Time) (began 2021S or later)	3	\$ 7,018.90	\$ 7,299.65	\$ 280.75	4.0%
Master of Engineering (Full Time) (began between 2020S and 2020W)	3	\$ 7,018.90	\$ 7,159.27	\$ 140.37	2.0%
Master of Engineering (Full Time) (began between 2019S and 2019W)	3	\$ 6,951.41	\$ 7,090.43	\$ 139.02	2.0%
Master of Engineering (Full Time) (began 2018W or earlier)	3	\$ 6,884.58	\$ 7,022.27	\$ 137.69	2.0%
Master of Engineering in Clean Energy Engineering (Full Time) (began 2021S or later)	3	\$ 11,060.62	\$ 11,503.04	\$ 442.42	4.0%
Master of Engineering in Clean Energy Engineering (Full Time) (began between 2020S and 2020W)	3	\$ 11,060.62	\$ 11,281.83	\$ 221.21	2.0%
Master of Engineering in Clean Energy Engineering (Full Time) (began between 2019S and 2019W)	3	\$ 10,954.27	\$ 11,173.35	\$ 219.08	2.0%
Master of Engineering in Clean Energy Engineering (Full Time) (began between 2018S and 2018W)	3	\$ 10,848.94	\$ 11,065.91	\$ 216.97	2.0%
Master of Engineering in Clean Energy Engineering (Full Time) (began 2017W or earlier)	3	\$ 10,848.94	\$ 11,065.91	\$ 216.97	2.0%
Master of Engineering in Naval Architecture and Marine Engineering (Full Time) (began 2021S or later)	3	\$ 16,073.75	\$ 16,716.70	\$ 642.95	4.0%
Master of Engineering in Naval Architecture and Marine Engineering (Full Time) (began between 2020S and 2020W)	3	\$ 16,073.75	\$ 16,395.22	\$ 321.47	2.0%
Master of Engineering in Naval Architecture and Marine Engineering (Full Time) (began between 2019S and 2019W)	3	\$ 15,919.19	\$ 16,237.57	\$ 318.38	2.0%
Master of Engineering in Naval Architecture and Marine Engineering (Full Time) (began between 2018S and 2018W)	3	\$ 15,766.12	\$ 16,081.44	\$ 315.32	2.0%
Master of Engineering in Naval Architecture and Marine Engineering (Full Time) (began 2017W or earlier)	3	\$ 15,766.12	\$ 16,081.44	\$ 315.32	2.0%
Master of Engineering Leadership**	3	\$ 18,122.36	\$ 18,847.25	\$ 724.89	4.0%
Master of Engineering Leadership (Part Time)**	6	\$ 9,061.18	\$ 9,423.62	\$ 362.44	4.0%
Master of Food and Resource Economics (began 2021S or later)	3	\$ 14,915.05	\$ 15,511.65	\$ 596.60	4.0%
Master of Food and Resource Economics (began between 2020S and 2020W)	3	\$ 14,915.05	\$ 15,213.35	\$ 298.30	2.0%
Master of Food and Resource Economics (began between 2019S and 2019W)	3	\$ 14,771.64	\$ 15,067.07	\$ 295.43	2.0%
Master of Food and Resource Economics (began between 2018S and 2018W)	3	\$ 14,629.60	\$ 14,922.19	\$ 292.59	2.0%
Master of Food and Resource Economics (began 2017W or earlier)	3	\$ 14,215.55	\$ 14,499.86	\$ 284.31	2.0%
Master of Food Science (began 2021S or later)	3	\$ 13,101.97	\$ 13,626.04	\$ 524.07	4.0%
Master of Food Science (began between 2020S and 2020W)	3	\$ 13,101.97	\$ 13,364.00	\$ 262.03	2.0%
Master of Food Science (began between 2019S and 2019W)	3	\$ 12,975.99	\$ 13,235.50	\$ 259.51	2.0%
Master of Food Science (began 2018W or earlier)	3	\$ 12,851.21	\$ 13,108.23	\$ 257.02	2.0%
Master of Geomatics for Environmental Management (began 2021S or later)	3	\$ 11,883.17	\$ 12,358.49	\$ 475.32	4.0%
Master of Geomatics for Environmental Management (began between 2020S and 2020W)	3	\$ 11,883.17	\$ 12,120.83	\$ 237.66	2.0%
Master of Geomatics for Environmental Management (began between 2019S and 2019W)	3	\$ 11,768.91	\$ 12,004.28	\$ 235.37	2.0%
Master of Geomatics for Environmental Management (began 2018W or earlier)	3	\$ 11,655.75	\$ 11,888.86	\$ 233.11	2.0%
Master of Global Surgical Care (began 2021S or later)	6	\$ 8,355.36	\$ 8,689.57	\$ 334.21	4.0%
Master of Global Surgical Care (began between 2020S and 2020W)	6	\$ 8,355.36	\$ 8,522.46	\$ 167.10	2.0%
Master of Global Surgical Care (began between 2019S and 2019W)	6	\$ 8,275.02	\$ 8,440.52	\$ 165.50	2.0%
Master of Global Surgical Care (began 2018W or earlier)	6	\$ 8,195.45	\$ 8,359.35	\$ 163.90	2.0%
Master of Health Administration (began 2021S or later)	6	\$ 8,605.92	\$ 8,950.15	\$ 344.23	4.0%
Master of Health Administration (began between 2020S and 2020W)	6	\$ 8,605.92	\$ 8,778.03	\$ 172.11	2.0%
Master of Health Administration (began between 2019S and 2019W)	6	\$ 8,523.17	\$ 8,693.63	\$ 170.46	2.0%
Master of Health Administration (began between 2018S and 2018W)	6	\$ 8,441.23	\$ 8,610.05	\$ 168.82	2.0%
Master of Health Administration (began 2017W or earlier)	6	\$ 7,221.56	\$ 7,365.99	\$ 144.43	2.0%
Master of Health Leadership and Policy**	3	\$ 18,122.36	\$ 18,847.25	\$ 724.89	4.0%
Master of Health Leadership and Policy (Part Time)**	6	\$ 9,061.18	\$ 9,423.62	\$ 362.44	4.0%
Master of Health Science (began 2021S or later)	3	\$ 7,192.30	\$ 7,479.99	\$ 287.69	4.0%
Master of Health Science (began between 2020S and 2020W)	3	\$ 7,192.30	\$ 7,336.14	\$ 143.84	2.0%
Master of Health Science (began between 2019S and 2019W)	3	\$ 7,123.15	\$ 7,265.61	\$ 142.46	2.0%
Master of Health Science (began between 2018S and 2018W)	3	\$ 7,054.66	\$ 7,195.75	\$ 141.09	2.0%
Master of Health Science (began 2017W or earlier)	3	\$ 5,382.44	\$ 5,490.08	\$ 107.64	2.0%
Master of High Performance Coaching and Technical Leadership (with transferable Graduate Certificate) (began 2021S or later)***	6	\$ 4,717.36	\$ 4,906.05	\$ 188.69	4.0%
Master of High Performance Coaching and Technical Leadership (with transferable Graduate Certificate) (began between 2020S and 2020W)***	6	\$ 4,717.36	\$ 4,811.70	\$ 94.34	2.0%
Master of High Performance Coaching and Technical Leadership (with transferable Graduate Certificate) (began between 2019S and 2019W)***	6	\$ 4,672.00	\$ 4,765.44	\$ 93.44	2.0%
Master of High Performance Coaching and Technical Leadership (with transferable Graduate Certificate) (began 2018W or earlier)***	6	\$ 4,627.08	\$ 4,719.62	\$ 92.54	2.0%
<i>* International Graduate Students in Programs with Standard Rates, MLIS, Dual MAS/MLIS, and MA &amp; MED in Education Students receive an International Tuition Award.</i>					
<i>** Increase applies to new incoming students only.</i>					
<i>***Option for direct entry to Master of High Performance Coaching and Technical Leadership has been removed as all students must ladder into program through transferable Graduate Certificate.</i>					

**SCHEDULE A**  
**UBC VANCOUVER, Effective May 1, 2021**  
**PROPOSED TUITION FEES FOR 2021-22**

INTERNATIONAL GRADUATE PER INSTALMENT	Minimum Number of Instalments	Per Instalment Fee 2020-21	Per Instalment Fee 2021-22	\$ Increase per Instalment 2021-22	Percent Increase 2021-22
<i>No international standard graduate fee will be less than its associated domestic fee.</i>					
<b>Graduate Programs with Specialized Rates</b>					
Master of International Forestry (began 2021S or later)	3	\$ 11,491.78	\$ 11,951.45	\$ 459.67	4.0%
Master of International Forestry (began between 2020S and 2020W)	3	\$ 11,491.78	\$ 11,721.61	\$ 229.83	2.0%
Master of International Forestry (began between 2019S and 2019W)	3	\$ 11,381.28	\$ 11,608.90	\$ 227.62	2.0%
Master of International Forestry (began between 2018S and 2018W)	3	\$ 11,271.84	\$ 11,497.27	\$ 225.43	2.0%
Master of International Forestry (began 2017W or earlier)	3	\$ 11,057.14	\$ 11,278.28	\$ 221.14	2.0%
Master of Journalism (began 2021S or later)	5	\$ 9,065.09	\$ 9,427.69	\$ 362.60	4.0%
Master of Journalism (began between 2020S and 2020W)	5	\$ 9,065.09	\$ 9,246.39	\$ 181.30	2.0%
Master of Journalism (began between 2019S and 2019W)	5	\$ 8,977.93	\$ 9,157.48	\$ 179.55	2.0%
Master of Journalism (began between 2018S and 2018W)	5	\$ 8,891.60	\$ 9,069.43	\$ 177.83	2.0%
Master of Journalism (began 2017W or earlier)	5	\$ 8,256.76	\$ 8,421.89	\$ 165.13	2.0%
Master of Kinesiology (Full Time) (began 2021S or later)	3	\$ 7,336.20	\$ 7,629.64	\$ 293.44	4.0%
Master of Kinesiology (Full Time) (began between 2020S and 2020W)	3	\$ 7,336.20	\$ 7,482.92	\$ 146.72	2.0%
Master of Kinesiology (Full Time) (began between 2019S and 2019W)	3	\$ 7,265.66	\$ 7,410.97	\$ 145.31	2.0%
Master of Kinesiology (Full Time) (began between 2018S and 2018W)	3	\$ 7,195.80	\$ 7,339.71	\$ 143.91	2.0%
Master of Kinesiology (Full Time) (began 2017W or earlier)	3	\$ 5,490.12	\$ 5,599.92	\$ 109.80	2.0%
Master of Land and Water Systems (began 2021S or later)	3	\$ 12,332.17	\$ 12,825.45	\$ 493.28	4.0%
Master of Land and Water Systems (began between 2020S and 2020W)	3	\$ 12,332.17	\$ 12,578.81	\$ 246.64	2.0%
Master of Land and Water Systems (began between 2019S and 2019W)	3	\$ 12,213.59	\$ 12,457.86	\$ 244.27	2.0%
Master of Land and Water Systems (began between 2018S and 2018W)	3	\$ 12,096.15	\$ 12,338.07	\$ 241.92	2.0%
Master of Land and Water Systems (began 2017W or earlier)	3	\$ 11,865.75	\$ 12,103.06	\$ 237.31	2.0%
Master of Landscape Architecture (began 2021S or later)	6	\$ 14,534.65	\$ 15,116.03	\$ 581.38	4.0%
Master of Landscape Architecture (began between 2020S and 2020W)	6	\$ 14,534.65	\$ 14,825.34	\$ 290.69	2.0%
Master of Landscape Architecture (began between 2019S and 2019W)	6	\$ 14,394.89	\$ 14,682.78	\$ 287.89	2.0%
Master of Landscape Architecture (began between 2018S and 2018W)	6	\$ 14,256.48	\$ 14,541.60	\$ 285.12	2.0%
Master of Landscape Architecture (began 2017W or earlier)	6	\$ 10,701.91	\$ 10,915.94	\$ 214.03	2.0%
Master of Management**	3	\$ 15,599.02	\$ 16,222.98	\$ 623.96	4.0%
Master of Museum Education (began 2021S or later)	7	\$ 3,946.59	\$ 4,104.45	\$ 157.86	4.0%
Master of Museum Education (began between 2020S and 2020W)	7	\$ 3,946.59	\$ 4,025.52	\$ 78.93	2.0%
Master of Museum Education (began between 2019S and 2019W)	7	\$ 3,908.64	\$ 3,986.81	\$ 78.17	2.0%
Master of Museum Education (began between 2018S and 2018W)	7	\$ 3,871.05	\$ 3,948.47	\$ 77.42	2.0%
Master of Museum Education (began 2017W or earlier)	7	\$ 3,467.12	\$ 3,536.46	\$ 69.34	2.0%
Master of Music (began 2021S or later)	3	\$ 6,215.22	\$ 6,463.82	\$ 248.60	4.0%
Master of Music (began between 2020S and 2020W)	3	\$ 6,215.22	\$ 6,339.52	\$ 124.30	2.0%
Master of Music (began between 2019S and 2019W)	3	\$ 6,155.46	\$ 6,278.56	\$ 123.10	2.0%
Master of Music (began between 2018S and 2018W)	3	\$ 6,096.27	\$ 6,218.19	\$ 121.92	2.0%
Master of Music (began 2017W or earlier)	3	\$ 4,883.20	\$ 4,980.86	\$ 97.66	2.0%
Master of Nursing - Nurse Practitioner (began 2021S or later)	5	\$ 16,640.00	\$ 17,305.60	\$ 665.60	4.0%
Master of Nursing - Nurse Practitioner (began between 2020S and 2020W)	5	\$ 16,640.00	\$ 16,972.80	\$ 332.80	2.0%
Master of Nursing - Nurse Practitioner (began between 2019S and 2019W)	5	\$ 16,480.00	\$ 16,809.60	\$ 329.60	2.0%
Master of Nursing - Nurse Practitioner (began between 2018S and 2018W)	5	\$ 12,291.17	\$ 12,536.99	\$ 245.82	2.0%
Master of Nursing - Nurse Practitioner (began 2017W or earlier)	5	\$ 7,836.20	\$ 7,992.92	\$ 156.72	2.0%
Master of Occupational Therapy (began 2021S or later)	6	\$ 14,925.39	\$ 15,522.40	\$ 597.01	4.0%
Master of Occupational Therapy (began between 2020S and 2020W)	6	\$ 14,925.39	\$ 15,223.89	\$ 298.50	2.0%
Master of Occupational Therapy (began between 2019S and 2019W)	6	\$ 14,781.88	\$ 15,077.51	\$ 295.63	2.0%
Master of Occupational Therapy (began between 2018S and 2018W)	6	\$ 14,639.75	\$ 14,932.54	\$ 292.79	2.0%
Master of Occupational Therapy (began 2017W or earlier)	6	\$ 14,639.75	\$ 14,932.54	\$ 292.79	2.0%
Master of Physical Therapy (began 2021S or later)	7	\$ 13,113.93	\$ 13,638.48	\$ 524.55	4.0%
Master of Physical Therapy (began between 2020S and 2020W)	7	\$ 13,113.93	\$ 13,376.20	\$ 262.27	2.0%
Master of Physical Therapy (began between 2019S and 2019W)	7	\$ 12,987.83	\$ 13,247.58	\$ 259.75	2.0%
Master of Physical Therapy (began between 2018S and 2018W)	7	\$ 12,862.94	\$ 13,120.19	\$ 257.25	2.0%
Master of Physical Therapy (began 2017W or earlier)	7	\$ 12,862.94	\$ 13,120.19	\$ 257.25	2.0%
Master of Public Health (began 2021S or later)****	3	\$ 5,737.34	\$ 5,966.83	\$ 229.49	4.0%
Master of Public Health (began between 2020S and 2020W)****	3	\$ 5,737.34	\$ 5,852.08	\$ 114.74	2.0%
Master of Public Health (began between 2019S and 2019W)****	3	\$ 5,682.18	\$ 5,795.82	\$ 113.64	2.0%
Master of Public Health (began between 2018S and 2018W)****	3	\$ 5,627.53	\$ 5,740.08	\$ 112.55	2.0%
Master of Public Health (began 2017W or earlier)****	3	\$ 4,629.62	\$ 4,722.21	\$ 92.59	2.0%
Master of Public Policy and Global Affairs (began 2021S or later)	5	\$ 15,837.36	\$ 16,470.85	\$ 633.49	4.0%
Master of Public Policy and Global Affairs (began between 2020S and 2020W)	5	\$ 15,837.36	\$ 16,154.10	\$ 316.74	2.0%
Master of Public Policy and Global Affairs (began between 2019S and 2019W)	5	\$ 15,685.08	\$ 15,998.78	\$ 313.70	2.0%
Master of Public Policy and Global Affairs (began 2018 or earlier)	5	\$ 15,534.26	\$ 15,844.94	\$ 310.68	2.0%
Master of Public Policy and Global Affairs (Accelerated option) (began 2021S or later)	4	\$ 19,796.71	\$ 20,588.57	\$ 791.86	4.0%
Master of Public Policy and Global Affairs (Accelerated option) (began 2020W or earlier)	4	\$ 19,796.71	\$ 20,192.64	\$ 395.93	2.0%
* International Graduate Students in Programs with Standard Rates, MLIS, Dual MAS/MLIS, and MA & MED in Education Students receive an International Tuition Award.					
** Increase applies to new incoming students only.					
****In December 2018 and 2019 Board submissions for 2019/20 and 2020/21 respectively, this program was erroneously listed with 6 minimum instalments in the appendix. This program has and continues to have only 3 minimum instalments.					

## SCHEDULE A

UBC VANCOUVER, Effective May 1, 2021

## PROPOSED TUITION FEES FOR 2021-22

INTERNATIONAL GRADUATE PER INSTALMENT	Minimum Number of Instalments	Per Instalment Fee 2020-21	Per Instalment Fee 2021-22	\$ Increase per Instalment 2021-22	Percent Increase 2021-22
<i>No international standard graduate fee will be less than its associated domestic fee.</i>					
<b>Graduate Programs with Specialized Rates</b>					
Master of Science, Genetic Counselling (began 2021S or later)	5	\$ 8,817.22	\$ 9,169.90	\$ 352.68	4.0%
Master of Science, Genetic Counselling (began between 2020S and 2020W)	5	\$ 8,817.22	\$ 8,993.56	\$ 176.34	2.0%
Master of Science, Genetic Counselling (began between 2019S and 2019W)	5	\$ 8,732.44	\$ 8,907.08	\$ 174.64	2.0%
Master of Science, Genetic Counselling (began 2018W or earlier)	5	\$ 8,648.47	\$ 8,821.43	\$ 172.96	2.0%
Master of Science, Occupational and Environmental Hygiene (began 2021S or later)	3	\$ 4,302.87	\$ 4,474.98	\$ 172.11	4.0%
Master of Science, Occupational and Environmental Hygiene (began between 2020S and 2020W)	3	\$ 4,302.87	\$ 4,388.92	\$ 86.05	2.0%
Master of Science, Occupational and Environmental Hygiene (began between 2019S and 2019W)	3	\$ 4,261.50	\$ 4,346.73	\$ 85.23	2.0%
Master of Science, Occupational and Environmental Hygiene (began between 2018S and 2018W)	3	\$ 4,220.51	\$ 4,304.92	\$ 84.41	2.0%
Master of Science, Occupational and Environmental Hygiene (began 2017W or earlier)	3	\$ 3,821.53	\$ 3,897.96	\$ 76.43	2.0%
Master of Social Work (began 2021S or later)	3	\$ 8,667.75	\$ 9,014.46	\$ 346.71	4.0%
Master of Social Work (began between 2020S and 2020W)	3	\$ 8,667.75	\$ 8,841.10	\$ 173.35	2.0%
Master of Social Work (began between 2019S and 2019W)	3	\$ 8,584.41	\$ 8,756.09	\$ 171.68	2.0%
Master of Social Work (began between 2018S and 2018W)	3	\$ 8,501.86	\$ 8,671.89	\$ 170.03	2.0%
Master of Social Work (began 2017W or earlier)	3	\$ 6,095.40	\$ 6,217.30	\$ 121.90	2.0%
Master of Sustainable Forest Management (began 2021S or later)	3	\$ 11,491.78	\$ 11,951.45	\$ 459.67	4.0%
Master of Sustainable Forest Management (began between 2020S and 2020W)	3	\$ 11,491.78	\$ 11,721.61	\$ 229.83	2.0%
Master of Sustainable Forest Management (began between 2019S and 2019W)	3	\$ 11,381.28	\$ 11,608.90	\$ 227.62	2.0%
Master of Sustainable Forest Management (began between 2018S and 2018W)	3	\$ 11,271.84	\$ 11,497.27	\$ 225.43	2.0%
Master of Sustainable Forest Management (began 2017W or earlier)	3	\$ 11,057.14	\$ 11,278.28	\$ 221.14	2.0%
Master of Urban Design (began 2021S or later)	3	\$ 11,854.38	\$ 12,328.55	\$ 474.17	4.0%
Master of Urban Design (began between 2020S and 2020W)	3	\$ 11,854.38	\$ 12,091.46	\$ 237.08	2.0%
Master of Urban Design (began between 2019S and 2019W)	3	\$ 11,740.40	\$ 11,975.20	\$ 234.80	2.0%
Master of Urban Design (began 2018W or earlier)	3	\$ 11,627.51	\$ 11,860.06	\$ 232.55	2.0%
Master of Urban Forestry Leadership (began 2021S or later)	4	\$ 8,750.00	\$ 8,925.00	\$ 175.00	2.0%
Dual Master of Arts (Asia-Pacific Policy Studies) and Master of Arts (Planning)	6	\$ 6,085.79	\$ 6,207.50	\$ 121.71	2.0%
Dual Master of Business Administration and Master of Arts (Asia-Pacific Policy Studies)	6	\$ 11,983.63	\$ 12,223.30	\$ 239.67	2.0%
Dual Master of Business Administration and Juris Doctor (began 2021S or later)	11	\$ 17,334.40	\$ 18,027.13	\$ 692.73	4.0%
Dual Master of Business Administration and Juris Doctor (began between 2020S and 2020W)	11	\$ 17,334.40	\$ 17,681.08	\$ 346.68	2.0%
Dual Master of Business Administration and Juris Doctor (began between 2019S and 2019W)	11	\$ 17,167.73	\$ 17,511.08	\$ 343.35	2.0%
Dual Master of Business Administration and Juris Doctor (began between 2018S and 2018W)	11	\$ 17,002.65	\$ 17,342.70	\$ 340.05	2.0%
Dual Master of Business Administration and Juris Doctor (began 2017W or earlier)	11	\$ 16,658.91	\$ 16,992.08	\$ 333.17	2.0%
Dual Master of Business Administration and Juris Doctor (transfer from first year in Juris Doctor) (began 2021S or later)	8	\$ 19,164.80	\$ 19,930.50	\$ 765.70	4.0%
Dual Master of Business Administration and Juris Doctor (transfer from first year in Juris Doctor) (began between 2020S and 2020W)	8	\$ 19,164.80	\$ 19,548.08	\$ 383.28	2.0%
Dual Master of Business Administration and Juris Doctor (transfer from first year in Juris Doctor) (began between 2019S and 2019W)	8	\$ 18,980.54	\$ 19,360.17	\$ 379.63	2.0%
Dual Master of Business Administration and Juris Doctor (transfer from first year in Juris Doctor) (began between 2018S and 2018W)	8	\$ 18,753.56	\$ 19,128.65	\$ 375.09	2.0%
Dual Master of Business Administration and Juris Doctor (transfer from first year in Juris Doctor) (began 2017W or earlier)	8	\$ 18,280.92	\$ 18,646.55	\$ 365.63	2.0%
Dual Master of Architecture and Master of Landscape Architecture (began 2021S or later)	9	\$ 21,801.89	\$ 22,673.96	\$ 872.07	4.0%
Dual Master of Architecture and Master of Landscape Architecture (began between 2020S and 2020W)	9	\$ 21,801.89	\$ 22,237.92	\$ 436.03	2.0%
Dual Master of Architecture and Master of Landscape Architecture (began between 2019S and 2019W)	9	\$ 21,592.26	\$ 22,024.10	\$ 431.84	2.0%
Dual Master of Architecture and Master of Landscape Architecture (began between 2018S and 2018W)	9	\$ 21,384.64	\$ 21,812.33	\$ 427.69	2.0%
Dual Master of Architecture and Master of Landscape Architecture (began 2017W or earlier)	9	\$ 16,052.78	\$ 16,373.83	\$ 321.05	2.0%
Combined Master of Public Health and Master of Science in Nursing (began 2021S or later)	6	\$ 8,839.72	\$ 9,193.30	\$ 353.58	4.0%
Combined Master of Public Health and Master of Science in Nursing (began between 2020S and 2020W)	6	\$ 8,839.72	\$ 9,016.51	\$ 176.79	2.0%
Combined Master of Public Health and Master of Science in Nursing (began between 2019S and 2019W)	6	\$ 8,754.73	\$ 8,929.82	\$ 175.09	2.0%
Combined Master of Public Health and Master of Science in Nursing (began between 2018S and 2018W)	6	\$ 8,670.55	\$ 8,843.96	\$ 173.41	2.0%
Combined Master of Public Health and Master of Science in Nursing (began 2017W or earlier)	6	\$ 7,702.44	\$ 7,856.48	\$ 154.04	2.0%
Combined Master of Public Health with Diploma in Dental Public Health (began 2021S or later)	7	\$ 18,161.60	\$ 18,888.06	\$ 726.46	4.0%
Combined Master of Public Health with Diploma in Dental Public Health (began between 2020S and 2020W)	7	\$ 18,161.60	\$ 18,524.83	\$ 363.23	2.0%
Combined Master of Public Health with Diploma in Dental Public Health (began between 2019S and 2019W)	7	\$ 17,986.97	\$ 18,346.70	\$ 359.73	2.0%
Combined Master of Public Health with Diploma in Dental Public Health (began between 2018S and 2018W)	7	\$ 17,814.02	\$ 18,170.30	\$ 356.28	2.0%
Combined Master of Public Health with Diploma in Dental Public Health (began 2017W or earlier)	7	\$ 16,935.54	\$ 17,274.25	\$ 338.71	2.0%
* International Graduate Students in Programs with Standard Rates, MLIS, Dual MAS/MLIS, and MA & MED in Education Students receive an International Tuition Award.					
** Increase applies to new incoming students only.					

**SCHEDULE A**  
**UBC VANCOUVER, Effective May 1, 2021**  
**PROPOSED TUITION FEES FOR 2021-22**

INTERNATIONAL GRADUATE PER INSTALMENT	Minimum Number of Instalments	Per Instalment Fee 2020-21	Per Instalment Fee 2021-22	\$ Increase per Instalment 2021-22	Percent Increase 2021-22
<i>No international standard graduate fee will be less than its associated domestic fee.</i>					
<b>Graduate Programs with Specialized Rates</b>					
Combined Master of Science in Craniofacial Science and Diploma in Periodontics (began 2021S or later)	9	\$ 15,526.54	\$ 16,147.60	\$ 621.06	4.0%
Combined Master of Science in Craniofacial Science and Diploma in Periodontics (began between 2020S and 2020W)	9	\$ 15,526.54	\$ 15,837.07	\$ 310.53	2.0%
Combined Master of Science in Craniofacial Science and Diploma in Periodontics (began between 2019S and 2019W)	9	\$ 15,377.25	\$ 15,684.79	\$ 307.54	2.0%
Combined Master of Science in Craniofacial Science and Diploma in Periodontics (began 2018W and earlier)	9	\$ 15,229.39	\$ 15,533.97	\$ 304.58	2.0%
Combined Master of Science in Craniofacial Science and Diploma in Endodontics (began 2021S or later)	9	\$ 15,526.54	\$ 16,147.60	\$ 621.06	4.0%
Combined Master of Science in Craniofacial Science and Diploma in Endodontics (began between 2020S and 2020W)	9	\$ 15,526.54	\$ 15,837.07	\$ 310.53	2.0%
Combined Master of Science in Craniofacial Science and Diploma in Endodontics (began between 2019S and 2019W)	9	\$ 15,377.25	\$ 15,684.79	\$ 307.54	2.0%
Combined Master of Science in Craniofacial Science and Diploma in Endodontics (began 2018W and earlier)	9	\$ 15,229.39	\$ 15,533.97	\$ 304.58	2.0%
Combined Master of Science in Craniofacial Science and Diploma in Orthodontics (began 2021S or later)	9	\$ 15,526.54	\$ 16,147.60	\$ 621.06	4.0%
Combined Master of Science in Craniofacial Science and Diploma in Orthodontics (began between 2020S and 2020W)	9	\$ 15,526.54	\$ 15,837.07	\$ 310.53	2.0%
Combined Master of Science in Craniofacial Science and Diploma in Orthodontics (began between 2019S and 2019W)	9	\$ 15,377.25	\$ 15,684.79	\$ 307.54	2.0%
Combined Master of Science in Craniofacial Science and Diploma in Orthodontics (began 2018W and earlier)	9	\$ 15,229.39	\$ 15,533.97	\$ 304.58	2.0%
Combined Master of Science in Craniofacial Science and Diploma in Pediatric Dentistry (began 2021S or later)	9	\$ 15,526.54	\$ 16,147.60	\$ 621.06	4.0%
Combined Master of Science in Craniofacial Science and Diploma in Pediatric Dentistry (began between 2020S and 2020W)	9	\$ 15,526.54	\$ 15,837.07	\$ 310.53	2.0%
Combined Master of Science in Craniofacial Science and Diploma in Pediatric Dentistry (began between 2019S and 2019W)	9	\$ 15,377.25	\$ 15,684.79	\$ 307.54	2.0%
Combined Master of Science in Craniofacial Science and Diploma in Pediatric Dentistry (began 2018W and earlier)	9	\$ 15,229.39	\$ 15,533.97	\$ 304.58	2.0%
Combined Master of Science in Craniofacial Science and Diploma in Prosthodontics (began 2021S or later)	9	\$ 15,526.54	\$ 16,147.60	\$ 621.06	4.0%
Combined Master of Science in Craniofacial Science and Diploma in Prosthodontics (began between 2020S and 2020W)	9	\$ 15,526.54	\$ 15,837.07	\$ 310.53	2.0%
Combined Master of Science in Craniofacial Science and Diploma in Prosthodontics (began between 2019S and 2019W)	9	\$ 15,377.25	\$ 15,684.79	\$ 307.54	2.0%
Combined Master of Science in Craniofacial Science and Diploma in Prosthodontics (began 2018W and earlier)	9	\$ 15,229.39	\$ 15,533.97	\$ 304.58	2.0%
<b>Doctoral Degree Programs</b>					
Doctor of Education in Educational Leadership (began 2021S or later) *****	10	\$ 5,789.04	\$ 6,020.60	\$ 231.56	4.0%
Doctor of Education in Educational Leadership (began between 2020S and 2020W) *****	10	\$ 5,789.04	\$ 5,904.82	\$ 115.78	2.0%
Doctor of Education in Educational Leadership (began between 2019S and 2019W) *****	10	\$ 5,733.38	\$ 5,848.04	\$ 114.66	2.0%
Doctor of Education in Educational Leadership (began between 2018S and 2018W) *****	10	\$ 5,678.24	\$ 5,791.80	\$ 113.56	2.0%
Doctor of Education in Educational Leadership (began 2017W or earlier) *****	10	\$ 5,085.73	\$ 5,187.44	\$ 101.71	2.0%
Doctor of Education in Educational Leadership (began 2016W or earlier)*****	10	\$ 4,555.05	\$ 4,646.15	\$ 91.10	2.0%
Combined Doctor of Philosophy in Craniofacial Science and Diploma in Endodontics (began 2021S or later)	9	\$ 15,526.54	\$ 16,147.60	\$ 621.06	4.0%
Combined Doctor of Philosophy in Craniofacial Science and Diploma in Endodontics (began between 2020S and 2020W)	9	\$ 15,526.54	\$ 15,837.07	\$ 310.53	2.0%
Combined Doctor of Philosophy in Craniofacial Science and Diploma in Endodontics (began between 2019S and 2019W)	9	\$ 15,377.25	\$ 15,684.79	\$ 307.54	2.0%
Combined Doctor of Philosophy in Craniofacial Science and Diploma in Endodontics (began 2018W or earlier)	9	\$ 15,229.39	\$ 15,533.97	\$ 304.58	2.0%
Combined Doctor of Philosophy in Craniofacial Science and Diploma in Orthodontics (began 2021S or later)	9	\$ 15,526.54	\$ 16,147.60	\$ 621.06	4.0%
Combined Doctor of Philosophy in Craniofacial Science and Diploma in Orthodontics (began between 2020S and 2020W)	9	\$ 15,526.54	\$ 15,837.07	\$ 310.53	2.0%
Combined Doctor of Philosophy in Craniofacial Science and Diploma in Orthodontics (began between 2019S and 2019W)	9	\$ 15,377.25	\$ 15,684.79	\$ 307.54	2.0%
Combined Doctor of Philosophy in Craniofacial Science and Diploma in Orthodontics (began 2018W or earlier)	9	\$ 15,229.39	\$ 15,533.97	\$ 304.58	2.0%
<i>* International Graduate Students in Programs with Standard Rates, MUIS, Dual MAS/MLIS, and MA &amp; MED in Education Students receive an International Tuition Award.</i>					
<i>** Increase applies to new incoming students only.</i>					
<i>***** Instalments 1 and 10 for the Doctor of Education in Educational Leadership program are assessed at half rate.</i>					

**SCHEDULE A**  
**UBC VANCOUVER, Effective May 1, 2021**  
**PROPOSED TUITION FEES FOR 2021-22**

INTERNATIONAL GRADUATE PER INSTALMENT	Minimum Number of Instalments	Per Instalment Fee 2020-21	Per Instalment Fee 2021-22	\$ Increase per Instalment 2021-22	Percent Increase 2021-22
<i>No international standard graduate fee will be less than its associated domestic fee.</i>					
<b>Doctoral Degree Programs</b>					
Combined Doctor of Philosophy in Craniofacial Science and Diploma in Pediatric Dentistry (began 2021S or later)	9	\$ 15,526.54	\$ 16,147.60	\$ 621.06	4.0%
Combined Doctor of Philosophy in Craniofacial Science and Diploma in Pediatric Dentistry (began between 2020S and 2020W)	9	\$ 15,526.54	\$ 15,837.07	\$ 310.53	2.0%
Combined Doctor of Philosophy in Craniofacial Science and Diploma in Pediatric Dentistry (began between 2019S and 2019W)	9	\$ 15,377.25	\$ 15,684.79	\$ 307.54	2.0%
Combined Doctor of Philosophy in Craniofacial Science and Diploma in Pediatric Dentistry (began 2018W or earlier)	9	\$ 15,229.39	\$ 15,533.97	\$ 304.58	2.0%
Combined Doctor of Philosophy in Craniofacial Science and Diploma in Periodontics Dentistry (began 2021S or later)	9	\$ 15,526.54	\$ 16,147.60	\$ 621.06	4.0%
Combined Doctor of Philosophy in Craniofacial Science and Diploma in Periodontics Dentistry (began between 2020S and 2020W)	9	\$ 15,526.54	\$ 15,837.07	\$ 310.53	2.0%
Combined Doctor of Philosophy in Craniofacial Science and Diploma in Periodontics Dentistry (began between 2019S and 2019W)	9	\$ 15,377.25	\$ 15,684.79	\$ 307.54	2.0%
Combined Doctor of Philosophy in Craniofacial Science and Diploma in Periodontics Dentistry (began 2018W or earlier)	9	\$ 15,229.39	\$ 15,533.97	\$ 304.58	2.0%
Combined Doctor of Philosophy in Craniofacial Science and Diploma in Prosthodontics (began 2021S or later)	9	\$ 15,526.54	\$ 16,147.60	\$ 621.06	4.0%
Combined Doctor of Philosophy in Craniofacial Science and Diploma in Prosthodontics (began between 2020S and 2020W)	9	\$ 15,526.54	\$ 15,837.07	\$ 310.53	2.0%
Combined Doctor of Philosophy in Craniofacial Science and Diploma in Prosthodontics (began between 2019S and 2019W)	9	\$ 15,377.25	\$ 15,684.79	\$ 307.54	2.0%
Combined Doctor of Philosophy in Craniofacial Science and Diploma in Prosthodontics (began 2018W or earlier)	9	\$ 15,229.39	\$ 15,533.97	\$ 304.58	2.0%
Combined Master of Physical Therapy and Doctor of Philosophy in Rehabilitation Sciences (Instalments 1-7) (began 2021S or later)	15	\$ 13,113.93	\$ 13,638.48	\$ 524.55	4.0%
Combined Master of Physical Therapy and Doctor of Philosophy in Rehabilitation Sciences (Instalments 8-15) (began 2021S or later)	15	\$ 2,984.09	\$ 3,043.77	\$ 59.68	2.0%
Combined Master of Physical Therapy and Doctor of Philosophy in Rehabilitation Sciences (Instalments 1-7) (began between 2020S and 2020W)	15	\$ 13,113.93	\$ 13,376.20	\$ 262.27	2.0%
Combined Master of Physical Therapy and Doctor of Philosophy in Rehabilitation Sciences (Instalments 8-15) (began between 2020S and 2020W)	15	\$ 2,984.09	\$ 3,043.77	\$ 59.68	2.0%
Combined Master of Physical Therapy and Doctor of Philosophy in Rehabilitation Sciences (Instalments 1-7) (began between 2019S and 2019W)	15	\$ 12,987.83	\$ 13,247.58	\$ 259.75	2.0%
Combined Master of Physical Therapy and Doctor of Philosophy in Rehabilitation Sciences (Instalments 8-15) (began between 2019S and 2019W)	15	\$ 2,984.09	\$ 3,043.77	\$ 59.68	2.0%
Combined Master of Physical Therapy and Doctor of Philosophy in Rehabilitation Sciences (Instalments 1-7) (began 2018W or earlier)	15	\$ 12,862.94	\$ 13,120.19	\$ 257.25	2.0%
Combined Master of Physical Therapy and Doctor of Philosophy in Rehabilitation Sciences (Instalments 8-15) (began 2018W or earlier)	15	\$ 2,984.09	\$ 3,043.77	\$ 59.68	2.0%
* International Graduate Students in Programs with Standard Rates, MLIS, Dual MAS/MLIS, and MA & MED in Education Students receive an International Tuition Award.					
** Increase applies to new incoming students only.					

**SCHEDULE A**  
**UBC VANCOUVER, Effective May 1, 2021**  
**PROPOSED TUITION FEES FOR 2021-22**

INTERNATIONAL GRADUATE PER CREDIT	Base Per Credit 2020-21	Proposed Per Credit 2021-22	\$ Increase Per Credit 2021-22	Percent Increase 2021-22
Master of Educational Technology (began 2021S or later)	\$ 835.49	\$ 868.90	\$ 33.41	4.0%
Master of Educational Technology (began between 2020S and 2020W)	\$ 835.49	\$ 852.19	\$ 16.70	2.0%
Master of Educational Technology (began between 2019S and 2019W)	\$ 827.46	\$ 844.00	\$ 16.54	2.0%
Master of Educational Technology (began between 2018S and 2018W)	\$ 819.50	\$ 835.89	\$ 16.39	2.0%
Master of Educational Technology (began 2017W or earlier)	\$ 733.99	\$ 748.66	\$ 14.67	2.0%
Master of Fine Arts in Creative Writing (Distance Education) (began 2021S or later)	\$ 1,109.04	\$ 1,153.40	\$ 44.36	4.0%
Master of Fine Arts in Creative Writing (Distance Education) (began between 2020S and 2020W)	\$ 1,109.04	\$ 1,131.22	\$ 22.18	2.0%
Master of Fine Arts in Creative Writing (Distance Education) (began between 2019S and 2019W)	\$ 1,098.38	\$ 1,120.34	\$ 21.96	2.0%
Master of Fine Arts in Creative Writing (Distance Education) (began 2018W or earlier)	\$ 1,087.82	\$ 1,109.57	\$ 21.75	2.0%
Master of Laws in Common Law (began 2021S or later)	\$ 1,153.32	\$ 1,199.45	\$ 46.13	4.0%
Master of Laws in Common Law (began between 2020S and 2020W)	\$ 1,153.32	\$ 1,176.38	\$ 23.06	2.0%
Master of Laws in Common Law (began between 2019S and 2019W)	\$ 1,142.23	\$ 1,165.07	\$ 22.84	2.0%
Master of Laws in Common Law (began 2018W or earlier)	\$ 1,131.24	\$ 1,153.86	\$ 22.62	2.0%
Master of Laws in Taxation (began 2021S or later)	\$ 1,310.84	\$ 1,363.27	\$ 52.43	4.0%
Master of Laws in Taxation (began between 2020S and 2020W)	\$ 1,310.84	\$ 1,337.05	\$ 26.21	2.0%
Master of Laws in Taxation (began between 2019S and 2019W)	\$ 1,298.24	\$ 1,324.20	\$ 25.96	2.0%
Master of Laws in Taxation (began 2018W or earlier)	\$ 1,285.75	\$ 1,311.46	\$ 25.71	2.0%
Master of Rehabilitation Science (Online) (began 2021S or later)	\$ 465.81	\$ 484.44	\$ 18.63	4.0%
Master of Rehabilitation Science (Online) (began between 2020S and 2020W)	\$ 465.81	\$ 475.12	\$ 9.31	2.0%
Master of Rehabilitation Science (Online) (began between 2019S and 2019W)	\$ 461.33	\$ 470.55	\$ 9.22	2.0%
Master of Rehabilitation Science (Online) (began 2018W or earlier)	\$ 456.90	\$ 466.03	\$ 9.13	2.0%
<b>Other</b>				
Unclassified (Graduate-level Master of Laws in Common Law courses)	\$ 1,153.32	\$ 1,199.45	\$ 46.13	4.0%

INTERNATIONAL GRADUATE PROGRAM FEES	Program Fee 2020-21	Proposed Program Fee 2021-22	\$ Increase in Program Fee 2021-22	Percent Increase 2021-22
International Masters of Business Administration*	\$ 83,261.64	\$ 86,592.08	\$ 3,330.44	4.0%
Master of Management (Bachelor Dual Degree Option)	\$ 46,797.06	\$ 48,668.94	\$ 1,871.88	4.0%
* Increase applies to new incoming students only.				



SCHEDULE A  
 UBC OKANAGAN, Effective May 1, 2021  
 PROPOSED TUITION FEES FOR 2021-22

UNDERGRADUATE AND POST-BACCALAUREATE	Normal Load Credits	Base Per Credit 2020-21	Typical Fee For Normal Load 2020-21	Proposed Per Credit 2021-22	Typical Fee For Normal Load 2021-22	\$ Increase Per Credit 2021-22	\$ Increase For Normal Load 2021-22	Percent Increase 2021-22
<b>DOMESTIC</b>								
<b>Undergraduate (except as below)</b>	30	\$ 183.56	\$ 5,506.80	\$ 187.23	\$ 5,616.90	\$ 3.67	\$ 110.10	2.0%
Engineering (years 2 to 5)	37	\$ 195.95	\$ 7,250.15	\$ 199.86	\$ 7,394.82	\$ 3.91	\$ 144.67	2.0%
Media Studies	30	\$ 244.29	\$ 7,328.70	\$ 249.17	\$ 7,475.10	\$ 4.88	\$ 146.40	2.0%
<b>Post-baccalaureate Programs</b>								
Education - Elementary (2-year program)	67	\$ 204.41	\$ 13,695.47	\$ 208.49	\$ 13,968.83	\$ 4.08	\$ 273.36	2.0%
Education - Secondary (12-month program)	60	\$ 204.41	\$ 12,264.60	\$ 208.49	\$ 12,509.40	\$ 4.08	\$ 244.80	2.0%
<b>Diploma and Certificate Programs</b>								
Diploma and Certificates in Education		\$ 204.41		\$ 208.49		\$ 4.08		2.0%
<b>Other</b>								
Unclassified, Qualifying, Visiting, Access Studies, Auditors (per credit fee)		\$ 183.56		\$ 187.23		\$ 3.67		2.0%
<b>INTERNATIONAL</b>								
Undergraduate (began 2021S or later)	30	\$ 1,358.84	\$ 40,765.20	\$ 1,413.19	\$ 42,395.70	\$ 54.35	\$ 1,630.50	4.0%
Undergraduate (began between 2020S and 2020W)	30	\$ 1,358.84	\$ 40,765.20	\$ 1,386.01	\$ 41,580.30	\$ 27.17	\$ 815.10	2.0%
Undergraduate (began between 2019S and 2019W)	30	\$ 1,345.77	\$ 40,373.10	\$ 1,372.68	\$ 41,180.40	\$ 26.91	\$ 807.30	2.0%
Undergraduate (began between 2018S and 2018W)	30	\$ 1,332.83	\$ 39,984.90	\$ 1,359.48	\$ 40,784.40	\$ 26.65	\$ 799.50	2.0%
Undergraduate (began between 2017S and 2017W)	30	\$ 1,271.66	\$ 38,149.80	\$ 1,297.09	\$ 38,912.70	\$ 25.43	\$ 762.90	2.0%
Undergraduate (began between 2016S and 2016W)	30	\$ 1,138.97	\$ 34,169.10	\$ 1,161.74	\$ 34,852.20	\$ 22.77	\$ 683.10	2.0%
Undergraduate (began 2015W or earlier)*	30	\$ 1,020.12	\$ 30,603.60	\$ 1,142.53	\$ 34,275.90	\$ 122.41	\$ 3,672.30	12.0%
<b>APPLIED SCIENCE</b>								
Applied Science (began 2021S or later)	30	\$ 1,374.02	\$ 41,220.60	\$ 1,428.98	\$ 42,869.40	\$ 54.96	\$ 1,648.80	4.0%
Applied Science (began between 2020S and 2020W)	30	\$ 1,374.02	\$ 41,220.60	\$ 1,401.50	\$ 42,045.00	\$ 27.48	\$ 824.40	2.0%
Applied Science (began between 2019S and 2019W)	30	\$ 1,360.81	\$ 40,824.30	\$ 1,388.02	\$ 41,640.60	\$ 27.21	\$ 816.30	2.0%
Applied Science (began between 2018S and 2018W)	30	\$ 1,347.73	\$ 40,431.90	\$ 1,374.68	\$ 41,240.40	\$ 26.95	\$ 808.50	2.0%
Applied Science (began between 2017S and 2017W)	30	\$ 1,271.66	\$ 38,149.80	\$ 1,297.09	\$ 38,912.70	\$ 25.43	\$ 762.90	2.0%
Applied Science (began between 2016S and 2016W)	30	\$ 1,138.97	\$ 34,169.10	\$ 1,161.74	\$ 34,852.20	\$ 22.77	\$ 683.10	2.0%
Applied Science (began 2015W or earlier)*	30	\$ 1,020.12	\$ 30,603.60	\$ 1,142.53	\$ 34,275.90	\$ 122.41	\$ 3,672.30	12.0%
<b>ARTS</b>								
Arts, and Fine Arts (began 2021S or later)	30	\$ 1,319.12	\$ 39,573.60	\$ 1,371.88	\$ 41,156.40	\$ 52.76	\$ 1,582.80	4.0%
Arts, and Fine Arts (began between 2020S and 2020W)	30	\$ 1,319.12	\$ 39,573.60	\$ 1,345.50	\$ 40,365.00	\$ 26.38	\$ 791.40	2.0%
Arts, and Fine Arts (began between 2019S and 2019W)	30	\$ 1,306.44	\$ 39,193.20	\$ 1,332.56	\$ 39,976.80	\$ 26.12	\$ 783.60	2.0%
Arts, and Fine Arts (began between 2018S and 2018W)	30	\$ 1,293.87	\$ 38,816.10	\$ 1,319.74	\$ 39,592.20	\$ 25.87	\$ 776.10	2.0%
Arts, and Fine Arts (began between 2017S and 2017W)	30	\$ 1,269.27	\$ 38,078.10	\$ 1,294.65	\$ 38,839.50	\$ 25.38	\$ 761.40	2.0%
Arts, and Fine Arts (began between 2016S and 2016W)	30	\$ 1,138.97	\$ 34,169.10	\$ 1,161.74	\$ 34,852.20	\$ 22.77	\$ 683.10	2.0%
Arts, and Fine Arts (began 2015W or earlier)*	30	\$ 1,020.12	\$ 30,603.60	\$ 1,142.53	\$ 34,275.90	\$ 122.41	\$ 3,672.30	12.0%
Media Studies (began 2021S or later)	30	\$ 1,319.12	\$ 39,573.60	\$ 1,371.88	\$ 41,156.40	\$ 52.76	\$ 1,582.80	4.0%
Media Studies (began between 2020S and 2020W)	30	\$ 1,319.12	\$ 39,573.60	\$ 1,345.50	\$ 40,365.00	\$ 26.38	\$ 791.40	2.0%
Media Studies (began between 2019S and 2019W)	30	\$ 1,306.44	\$ 39,193.20	\$ 1,332.56	\$ 39,976.80	\$ 26.12	\$ 783.60	2.0%
Media Studies (began between 2018S and 2018W)	30	\$ 1,293.87	\$ 38,816.10	\$ 1,319.74	\$ 39,592.20	\$ 25.87	\$ 776.10	2.0%
Media Studies (began 2017W or earlier)	30	\$ 1,269.27	\$ 38,078.10	\$ 1,294.65	\$ 38,839.50	\$ 25.38	\$ 761.40	2.0%
Nsylvxcn Language Fluency (Began 2020S or later)	30	\$ 1,319.12	\$ 39,573.60	\$ 1,371.88	\$ 41,156.40	\$ 52.76	\$ 1,582.80	4.0%
Nsylvxcn Language Fluency (Began 2020W or earlier)	30	\$ 1,319.12	\$ 39,573.60	\$ 1,345.50	\$ 40,365.00	\$ 26.38	\$ 791.40	2.0%
<b>EDUCATION</b>								
Education (began 2021S or later)	30	\$ 882.54	\$ 26,476.20	\$ 917.84	\$ 27,535.20	\$ 35.30	\$ 1,059.00	4.0%
Education (began between 2020S and 2020W)	30	\$ 882.54	\$ 26,476.20	\$ 900.19	\$ 27,005.70	\$ 17.65	\$ 529.50	2.0%
Education (began between 2019S and 2019W)	30	\$ 874.05	\$ 26,221.50	\$ 891.53	\$ 26,745.90	\$ 17.48	\$ 524.40	2.0%
Education (began 2018W or earlier)	30	\$ 865.65	\$ 25,969.50	\$ 882.96	\$ 26,488.80	\$ 17.31	\$ 519.30	2.0%
<b>MANAGEMENT</b>								
Management (began 2021S or later)	30	\$ 1,325.69	\$ 39,770.70	\$ 1,378.71	\$ 41,361.30	\$ 53.02	\$ 1,590.60	4.0%
Management (began between 2020S and 2020W)	30	\$ 1,325.69	\$ 39,770.70	\$ 1,352.20	\$ 40,566.00	\$ 26.51	\$ 795.30	2.0%
Management (began between 2019S and 2019W)	30	\$ 1,312.95	\$ 39,388.50	\$ 1,339.20	\$ 40,176.00	\$ 26.25	\$ 787.50	2.0%
Management (began between 2018S and 2018W)	30	\$ 1,300.33	\$ 39,009.90	\$ 1,326.33	\$ 39,789.90	\$ 26.00	\$ 780.00	2.0%
Management (began between 2017S and 2017W)	30	\$ 1,271.66	\$ 38,149.80	\$ 1,297.09	\$ 38,912.70	\$ 25.43	\$ 762.90	2.0%
Management (began between 2016S and 2016W)	30	\$ 1,138.97	\$ 34,169.10	\$ 1,161.74	\$ 34,852.20	\$ 22.77	\$ 683.10	2.0%
Management (began 2015W or earlier)*	30	\$ 1,020.12	\$ 30,603.60	\$ 1,142.53	\$ 34,275.90	\$ 122.41	\$ 3,672.30	12.0%
<b>NURSING</b>								
Nursing (began 2021S or later)	30	\$ 1,321.62	\$ 39,648.60	\$ 1,374.48	\$ 41,234.40	\$ 52.86	\$ 1,585.80	4.0%
Nursing (began 2020W or earlier)	30	\$ 1,321.62	\$ 39,648.60	\$ 1,348.05	\$ 40,441.50	\$ 26.43	\$ 792.90	2.0%
<b>Other</b>								
Unclassified, Qualifying, Visiting, Access Studies, Auditors (per credit)		\$ 1,374.02		\$ 1,428.98		\$ 54.96		4.0%

\* International undergraduate students in their seventh and subsequent years of study are assessed tuition legacy rates, as approved by the Board in February 2020.

SCHEDULE A

UBC OKANAGAN, Effective May 1, 2021

PROPOSED TUITION FEES FOR 2021-22

DOMESTIC GRADUATE PER INSTALMENT	Minimum Number of Instalments	Per Instalment Fee 2020-21	Per Instalment Fee 2021-22	\$ Increase per Instalment 2021-22	Percent Increase 2021-22
<b>Graduate Programs with Standard Rates</b>					
All Domestic Master's Programs Full Time (except below)	3	\$ 1,698.56	\$ 1,732.53	\$ 33.97	2.0%
All Domestic Doctoral Programs Full Time (except below)	6	\$ 1,698.56	\$ 1,732.53	\$ 33.97	2.0%
All Domestic Master's Programs Part Time (except below)	9	\$ 970.77	\$ 990.18	\$ 19.41	2.0%
All Domestic Graduate Continuing fee	N/A	\$ 776.01	\$ 791.53	\$ 15.52	2.0%
All Domestic Graduate Extension fee	N/A	\$ 1,089.93	\$ 1,111.72	\$ 21.79	2.0%
<b>Graduate Programs with Specialized Rates</b>					
Master of Arts in Faculty of Education (Full Time)	3	\$ 2,428.38	\$ 2,476.94	\$ 48.56	2.0%
Master of Arts in Faculty of Education (Part Time)	9	\$ 1,459.81	\$ 1,489.00	\$ 29.19	2.0%
Master of Data Science*	3	\$ 10,824.32	\$ 11,040.80	\$ 216.48	2.0%
Master of Education (Full Time)	3	\$ 2,428.38	\$ 2,476.94	\$ 48.56	2.0%
Master of Education (Part Time)	9	\$ 1,459.81	\$ 1,489.00	\$ 29.19	2.0%
Master of Engineering (Full Time)	3	\$ 2,064.55	\$ 2,105.84	\$ 41.29	2.0%
Master of Engineering (Part Time)	9	\$ 1,216.65	\$ 1,240.98	\$ 24.33	2.0%
Master of Engineering Leadership*	3	\$ 9,936.72	\$ 10,135.45	\$ 198.73	2.0%
Master of Management*	7	\$ 4,229.97	\$ 4,314.56	\$ 84.59	2.0%
* Increase applies to new incoming students only.					

DOMESTIC GRADUATE PER CREDIT	Base Per Credit 2020-21	Proposed Per Credit 2021-22	\$ Increase Per Credit 2021-22	Percent Increase 2021-22
<b>Other</b>				
Unclassified, Qualifying, Visiting, Access Studies, Auditors (Graduate-level courses)	\$ 432.43	\$ 441.07	\$ 8.64	2.0%

INTERNATIONAL GRADUATE PER INSTALMENT	Minimum Number of Instalments	Per Instalment Fee 2020-21	Per Instalment Fee 2021-22	\$ Increase per Instalment 2021-22	Percent Increase 2021-22
<i>Note: No international standard graduate fee will be less than its associated domestic fee.</i>					
<b>Graduate Programs with Standard Rates</b>					
All International Master's Students Full Time (except below; until degree completion)**	3	\$ 2,984.09	\$ 3,043.77	\$ 59.68	2.0%
All International Doctoral Students Full Time (except below; until degree completion)**	6	\$ 2,984.09	\$ 3,043.77	\$ 59.68	2.0%
All International Master's Programs Part Time	9	\$ 1,715.85	\$ 1,750.16	\$ 34.31	2.0%
<b>Graduate Programs with Specialized Rates</b>					
Master of Arts in Faculty of Education (Full Time) (began 2021S or later)	3	\$ 3,102.26	\$ 3,226.35	\$ 124.09	4.0%
Master of Arts in Faculty of Education (Full Time) (began between 2020S and 2020W)	3	\$ 3,102.26	\$ 3,164.30	\$ 62.04	2.0%
Master of Arts in Faculty of Education (Full Time) (began between 2019S and 2019W)	3	\$ 3,072.43	\$ 3,133.87	\$ 61.44	2.0%
Master of Arts in Faculty of Education (Full Time) (began 2018W or earlier)	3	\$ 3,042.89	\$ 3,103.74	\$ 60.85	2.0%
Master of Arts in Faculty of Education (Part Time) (began 2021S or later)	9	\$ 1,748.82	\$ 1,818.77	\$ 69.95	4.0%
Master of Arts in Faculty of Education (Part Time) (began between 2020S and 2020W)	9	\$ 1,748.82	\$ 1,783.79	\$ 34.97	2.0%
Master of Arts in Faculty of Education (Part Time) (began between 2019S and 2019W)	9	\$ 1,732.00	\$ 1,766.64	\$ 34.64	2.0%
Master of Arts in Faculty of Education (Part Time) (began 2018W or earlier)	9	\$ 1,715.36	\$ 1,749.66	\$ 34.30	2.0%
Master of Data Science*	3	\$ 15,299.58	\$ 15,911.56	\$ 611.98	4.0%
Master of Education (Full Time) (began 2021S or later)	3	\$ 4,534.95	\$ 4,716.34	\$ 181.39	4.0%
Master of Education (Full Time) (began between 2020S and 2020W)	3	\$ 4,534.95	\$ 4,625.64	\$ 90.69	2.0%
Master of Education (Full Time) (began between 2019S and 2019W)	3	\$ 4,491.34	\$ 4,581.16	\$ 89.82	2.0%
Master of Education (Full Time) (began between 2018S and 2018W)	3	\$ 4,448.15	\$ 4,537.11	\$ 88.96	2.0%
Master of Education (Full Time) (began 2017W or earlier)	3	\$ 3,983.99	\$ 4,063.66	\$ 79.67	2.0%
Master of Education (Part Time) (began 2021S or later)	9	\$ 1,748.82	\$ 1,818.77	\$ 69.95	4.0%
Master of Education (Part Time) (began between 2020S and 2020W)	9	\$ 1,748.82	\$ 1,783.79	\$ 34.97	2.0%
Master of Education (Part Time) (began between 2019S and 2019W)	9	\$ 1,732.00	\$ 1,766.64	\$ 34.64	2.0%
Master of Education (Part Time) (began 2018W or earlier)	9	\$ 1,715.36	\$ 1,749.66	\$ 34.30	2.0%
Master of Engineering (Full Time) (began 2021S or later)	3	\$ 7,018.90	\$ 7,299.65	\$ 280.75	4.0%
Master of Engineering (Full Time) (began between 2020S and 2020W)	3	\$ 7,018.90	\$ 7,159.27	\$ 140.37	2.0%
Master of Engineering (Full Time) (began between 2019S and 2019W)	3	\$ 6,951.41	\$ 7,090.43	\$ 139.02	2.0%
Master of Engineering (Full Time) (began 2018W or earlier)	3	\$ 6,884.58	\$ 7,022.27	\$ 137.69	2.0%
Master of Engineering Leadership*	3	\$ 18,122.36	\$ 18,847.25	\$ 724.89	4.0%
Master of Management*	7	\$ 6,427.58	\$ 6,684.68	\$ 257.10	4.0%
Master of Social Work (began 2021S or later)	3	\$ 8,667.75	\$ 9,014.46	\$ 346.71	4.0%
Master of Social Work (began between 2020S and 2020W)	3	\$ 8,667.75	\$ 8,841.10	\$ 173.35	2.0%
Master of Social Work (began between 2019S and 2019W)	3	\$ 8,584.41	\$ 8,756.09	\$ 171.68	2.0%
Master of Social Work (began between 2018S and 2018W)	3	\$ 8,501.86	\$ 8,671.89	\$ 170.03	2.0%
Master of Social Work (began 2017W or earlier)	3	\$ 6,095.40	\$ 6,217.30	\$ 121.90	2.0%
* Increase applies to new incoming students only.					
** International Graduate Students in Programs with Standard Rates receive an International Tuition Award.					

# UBC Tuition Consultation and Recommendation

April 7, 2021

**Andrew Szeri, Provost and Vice-President Academic (UBC Vancouver)**

**Ananya Mukherjee Reed, Provost and Vice-President Academic (UBC Okanagan)**

**Ainsley Carry, Vice-President Students**



# PREFACE



- Student financial aid is considerable and growing rapidly, ensuring access by providing support for an increasing number of students each year. At the same time, debt levels at graduation have remained relatively constant
- The impact of COVID-19 has impacted our community in many ways. In addition to the support provided by both federal and provincial governments, UBC has provided increased supports to students in response to this impact, including financial and online learning support, and health and safety support
- The Administration has recently concluded student consultations on a **4%** tuition increase for all new international students and a **2%** tuition increase for all international continuing students and all new and continuing domestic students. This 2% increase also applies to all mandatory fees.
- 5,883 respondents completed this year's student tuition consultation, an increase of 578 (10.9% increase) over the 2020/21 consultation.

# 2021/22 TUITION CONSULTATION SCHEDULE

October	November + December	January + February	March	April
<ul style="list-style-type: none"><li>• <b>Budget 101</b></li><li>• Facilitated by VPFO and PVPA with AMS, GSS, and UBCSUO</li><li>• <b>BoG proposal</b></li><li>• Prepared by PVPA, VPFO, and VPS outlining the tuition planning and consultation process</li></ul>	<ul style="list-style-type: none"><li>• <b>Nov 2</b> Submit proposal for tuition increase and consultation process to BoG</li><li>• <b>Nov 20/24</b> BoG Committee Meetings</li><li>• <b>Nov &amp; Dec</b> VPS meeting with AMS, GSS, UBCSUO</li><li>VPS, PVPA prepare materials for consultation website, survey, and communications</li><li>• <b>Dec 3</b> BoG meeting</li></ul>	<ul style="list-style-type: none"><li>• <b>Jan 25</b> <i>Consultation launch</i> Email to all students Website and feedback form live</li><li>• <b>Ongoing</b> Analysis of student feedback</li><li>• <b>Feb 22</b> Reminder email to students</li><li>• <b>Feb 26</b> <i>Consultation close</i></li><li>Final analysis of consultation and student feedback</li><li>Reporting on student engagement with communications</li></ul>	<ul style="list-style-type: none"><li>• <b>Week of March 1</b></li><li>• VPS discussion on student feedback with AMS, GSS, UBCSUO - to help inform whether they wish to provide written comments for the BOG through the VP Students</li><li>• <b>March 17</b> Submission deadline for BoG documents prepared by PVPA, VPFO, and VPS</li></ul>	<ul style="list-style-type: none"><li>• <b>April 7 + 8</b> BoG Committee meetings</li><li>• <b>April 19</b> BoG meeting: fee decision</li><li>• <b>April – dates TBD</b> Update tuition fees on SISC and Academic Calendar</li><li>• Board Report to consultation website</li><li>Tuition increase email to all students</li><li>Tuition adjustments for students registered in Summer Session courses</li></ul>



# SURVEY SUBMISSIONS

## Survey submissions for 2021/22

- Student population: **70,024**
- Total submissions: **6,055**
- Unique respondents: **5,883**
- Percentage of student population: **8.4%**

## 2020/21 respondents

- + 578/10.9%



# STUDENT RANKING OF STUDENT DIRECTED PRIORITY AREAS

**Q. 1 new:** If tuition increases as proposed for 2021-22, UBC proposes to allocate all this year's incremental for-credit tuition revenue resulting from the rate increase towards COVID-19-impacted key priorities. This is a one-time allocation to help students cope with the extraordinary circumstances brought about by the COVID-19 pandemic.

*Unanimous agreement across both campuses with respect to ranking of priority funding area, with largely the same distribution between first, second, third and fourth choices.*

## Okanagan Results (1,168 responses)

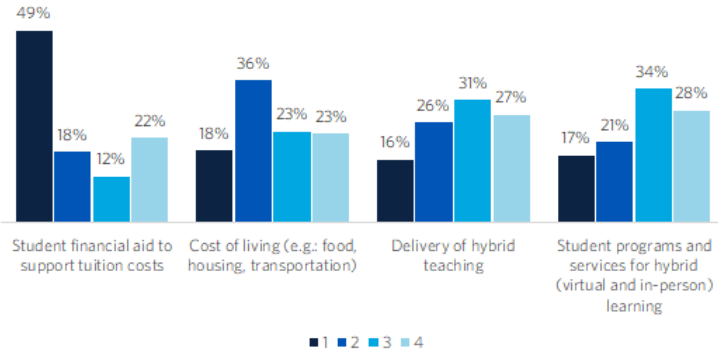

## Vancouver Results (4,524 responses)

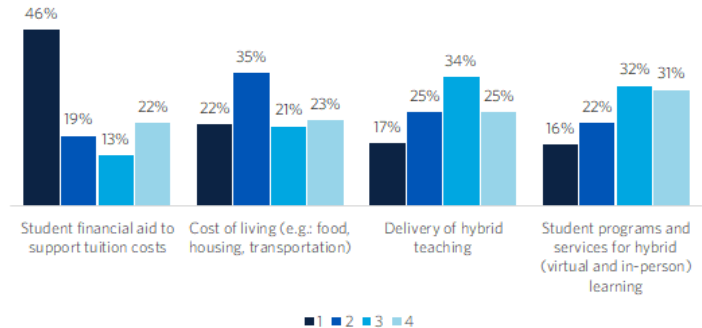



# LEVEL OF AGREEMENT WITH TUITION INCREASE

Q. 2: Please rate your level of agreement with the proposed tuition increase

## Degree type

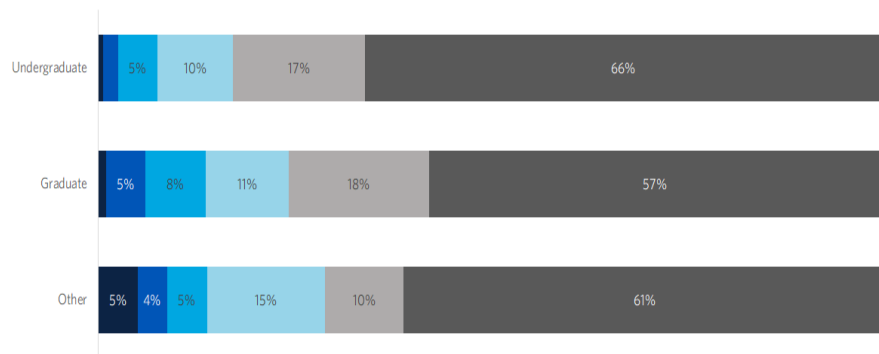

## Campus

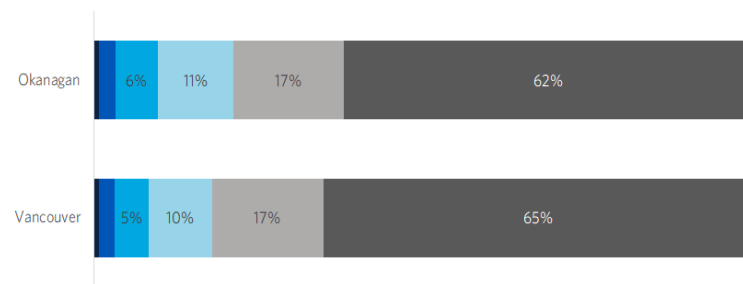

## Enrolment type

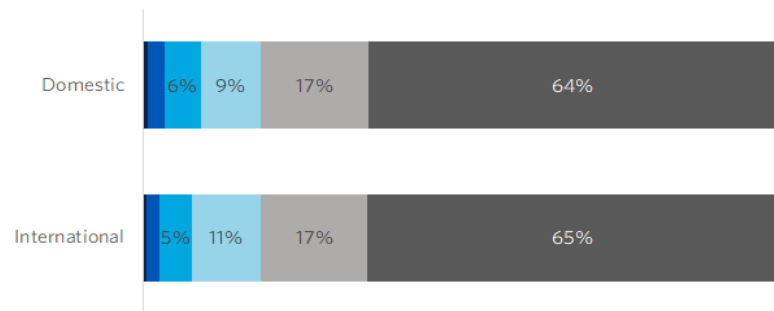





# OPEN-ENDED QUESTION | THEMES (VANCOUVER)

*Themes from last year's consultation were used as a baseline for the open-ended question theme analysis. In addition, "Covid-19 and its impact" was added as a new theme. Each individual comment was read and categorized into one or more of the themes.*

Do you have any suggestions for improvement to, or other questions/comments about, this consultation process or proposed tuition rates?

Theme	# of comments within theme	% within total comments
Covid 19 impact	768	42%
Financial strain, e.g. student/family/peer strain, student budgets	554	30%
Not getting value for money, e.g. no evidence of improvement	501	27%
Fees and tuition already cost too much	273	15%



# OPEN-ENDED QUESTION | THEMES (OKANAGAN)

*Themes from last year's consultation were used as a baseline for the open-ended question theme analysis. In addition, "Covid-19 and its impact" was added as a new theme. Each individual comment was read and categorized into one or more of the themes.*

Do you have any suggestions for improvement to, or other questions/comments about, this consultation process or proposed tuition rates?

Theme	# of comments within theme	% within total comments
Covid 19 impact	216	44%
Not getting value for money, e.g. no evidence of improvement	181	36%
Financial strain, e.g. student/family/peer strain, student budgets	127	26%
Fees and tuition already cost too much	84	17%



## PROPOSED TUITION RATE INCREASES

- **2%** tuition increase for all new and continuing domestic students. ( An annual tuition increase in the range of appx. \$110 to \$377 for a full time year of studies)
- **4%** tuition increase for all new international students and 2% for all continuing international students ( An annual tuition increase in the range of appx. \$1.5K to \$2.8K for a full time year of studies)
- Proposed tuition increases will contribute additional \$18 million in incremental revenue (0.78% of the operating budget of \$2.3 billion)
- \$18 million will be invested in the following student directed priorities
  - Student Financial Aid : \$8.0 million
  - Cost of living : \$2.4 million
  - Delivery of hybrid learning and student programs and services : \$7.6 million.



## NEXT STEPS

- A further discussion of the tuition increase and the overall budget including motions to approve will be held in the closed session of the Finance Committee meeting.
- Following the Finance Committee meeting, all budget materials will be posted on the Board of Governors website for public review and any comments can be sent to the Governors in advance of approval at the next full board meeting.



THE UNIVERSITY OF BRITISH COLUMBIA



---

<b>SUBJECT</b>	Non-Instructional Fees 2021-2022
<b>SUBMITTED TO</b>	Finance Committee
<b>MEETING DATE</b>	April 7, 2021
<b>SESSION CLASSIFICATION</b>	OPEN
<b>REQUEST</b>	Action requested - Final approval IT IS HEREBY RESOLVED that the Finance Committee recommends to the Board of Governors approval of the following fee increases according to the schedule attached to the briefing and marked "Schedule B":  <i>i. Tuition-related fees effective May 1, 2021</i> <i>ii. Mandatory fees effective September 1, 2021</i>
<b>LEAD EXECUTIVE</b>	Andrew Szeri, Provost and Vice-President Academic, UBC Vancouver
<b>SUPPORTED BY</b>	Ananya Mukherjee Reed, Provost & Vice-President Academic, UBC Okanagan Peter Smailes, Vice-President Finance & Operations Lesley Cormack, Deputy Vice-Chancellor and Principal, UBC Okanagan Ainsley Carry, Vice-President Students Pam Ratner, Vice-Provost and Associate Vice-President Faculty Planning

---

#### EXECUTIVE SUMMARY

This briefing is related to the tuition proposal item being submitted to the Finance Committee for approval at the April 7<sup>th</sup> meeting. The appendix for that item is where you will find Schedule A.

Either a 0% or 2% increase is proposed for various non-instructional fees. Non-instructional fees fall into two categories: tuition-related fees (e.g. Co-op fees) and various other mandatory fees (e.g. Application fees).

Tuition-related fees are effective May 1, 2021 and various mandatory fees are effective September 1, 2021. These apply to both campuses. The recommended increases in non-instructional fees reflect an increase in the cost of delivering services.

#### Schedule B

To reflect an increase in the cost of delivering services, a 2% increase is proposed for the majority of tuition-related and mandatory non-instructional fees.

In addition, with the recommendation of the School of Biomedical Engineering, the Biomedical Engineering annual program fee (currently set at \$795.75 for students in Years 2 through 4) is proposed to not be assessed of students registered in a UBC co-op work term, and the fee assessed of Biomedical Engineering students who repeat a program year (currently set at \$188.50) is proposed to be eliminated. This fee was established to cover some of the costs associated with state-of-the-art lab equipment, maintenance, cell culture supplies, consumables, reagents, instruments, computers, personal protective equipment, and more. The School has re-evaluated the fees necessary to support the program to alleviate financial pressures on students, and determined that the costs of supporting students are sufficiently covered in the existing annual program fee for students in Years 2-4.

#### Schedule C

The President has approved a 2% increase for selected administrative services (non-mandatory) to reflect increases in the cost of delivering services.

---

#### APPENDICES

1. Schedule B: Proposed Administrative Fees for 2021-2022
2. Memo to President: 2021-22 Cost Recovery Items – Schedule C

**SCHEDULE B**  
**UBC VANCOUVER & OKANAGAN**  
**PROPOSED ADMINISTRATION FEES FOR 2021-22**  
**BOG Approval**

	2020-21 Actual	Increase	2021-22 Proposed
<b>Program and Course Fees</b>			
<b>Effective May 1, 2021</b>			
Co-op Course Fee <sup>1</sup>	\$790.00	2.0%	\$805.75
Co-op Administration and Workshop Fee	\$256.75	2.0%	\$261.75
Distance Education Course Administration Fee (per course)	\$53.25	2.0%	\$54.25
English Foundation Program (per EAP 103 and EAP 104)	\$5,691.75	2.0%	\$5,805.50
Field Trips	Variable	Variable	Variable
Student Accident Insurance	\$7.00	0.0%	\$7.00
Visual Arts (VISA) studio fee (per course)	\$34.50	2.0%	\$35.00
<b>Effective September 1, 2021</b>			
Go Global Application and Administration Fee (applies also to VIRS)	\$415.00	0.0%	\$415.00
<b>Faculty Fees</b>			
<b>Effective September 1, 2021</b>			
<b>Applied Science</b>			
B.A.Sc. Annual Professional Activities Fee	\$118.50	2.0%	\$120.75
B.A.Sc. Biomedical Engineering (Years 2-4) Annual Program Fee (once per program year level)	\$795.75	0.0%	\$795.75
B.A.Sc. Biomedical Engineering (Years 2-4) - Fee for students who register for an academic year without having advanced a program year	\$188.00	N/A	\$0.00
M.Eng., International Option Professional Activity Fee <sup>2</sup>	\$7,000.00	0.0%	\$7,000.00
Visiting Students from National University of Singapore in equivalent M.S. program - Professional Activity Fee <sup>2</sup>	\$3,500.00	0.0%	\$3,500.00
<b>Dentistry</b>			
Dentistry, Short-Term Visiting Students	\$58.00	2.0%	\$59.00
Domestic Annual Clinic Fee (D.M.D. Program, Combined Master of Science in Craniofacial Science/Diploma in Clinical Dental Specialty, Combined Doctor of Philosophy in Craniofacial Science/Diploma in Clinical Dental Specialty, year 1 only for Pediatric Dentistry)	\$30,744.00	2.0%	\$31,358.75
International Annual Clinic Fee (D.M.D. Program, Combined Master of Science in Craniofacial Science/Diploma in Clinical Dental Specialty, Combined Doctor of Philosophy in Craniofacial Science/Diploma in Clinical Dental Specialty, year 1 only for Pediatric Dentistry)	\$35,432.75	2.0%	\$36,141.25
Domestic Annual Clinic Fee (After year 1, Combined Master of Science in Craniofacial Science/Diploma in Pediatric Dentistry, Combined Doctor of Philosophy in Craniofacial Science/Diploma in Pediatric Dentistry)	\$15,371.25	2.0%	\$15,678.50
International Annual Clinic Fee (After year 1, Combined Master of Science in Craniofacial Science/Diploma in Pediatric Dentistry, Combined Doctor of Philosophy in Craniofacial Science/Diploma in Pediatric Dentistry)	\$17,716.00	2.0%	\$18,070.25
Annual Patient Innovation Fee (D.M.D. Domestic Program, D.M.D. International Dental Degree Completion Program, Combined Master of Science in Craniofacial Science/Diploma in Clinical Dental Specialty, Combined Doctor of Philosophy in Craniofacial Science/Diploma in Clinical Dental Specialty, year 1 only for Pediatric Dentistry)	\$3,879.50	2.0%	\$3,957.00
Annual Patient Innovation Fee (After year 1, Combined Master of Science in Craniofacial Science/Diploma in Pediatric Dentistry, Combined Doctor of Philosophy in Craniofacial Science/Diploma in Pediatric Dentistry)	\$1,939.50	2.0%	\$1,978.25
Annual Clinic Fee (D.M.D. International Dental Degree Completion Program)	\$35,432.75	2.0%	\$36,141.25
Annual Clinic Fee (B.D.Sc. Dental Hygiene Program)	\$10,347.00	2.0%	\$10,553.75
<sup>1</sup> Arts co-op course fee is split 50/50 between a search term course and a work term course.			
<sup>2</sup> These Professional Activity Fees were approved by the Board in December 2006 but were not listed in prior years due to administrative oversight.			

## SCHEDULE B

## UBC VANCOUVER &amp; OKANAGAN

## PROPOSED ADMINISTRATION FEES FOR 2021-22

## BOG Approval

	2020-21 Actual	Increase	2021-22 Proposed
<b>Faculty Fees</b>			
<i>Effective September 1, 2021</i>			
<b>Education</b>			
Criminal Records Review	\$46.50	2.0%	\$47.25
Verification letter to be sent to a Canadian certification authority outside of BC:			
Records more than 2, yet less than 11, years old	\$59.00	2.0%	\$60.00
Records 11 years or older	\$118.50	2.0%	\$120.75
Verification letter to be sent to a certification authority outside of Canada:			
Records more than 2, yet than less 11, years old	\$118.50	2.0%	\$120.75
Records 11 years or older	\$237.75	2.0%	\$242.50
<b>Land and Food Systems</b>			
Annual Dietetics Internship Fee	\$1,789.00	2.0%	\$1,824.00
B.Sc. (FNH) International Nutrition Major, Administrative fee, Year 3	\$1,146.00	2.0%	\$1,168.00
Graduate Certificate in Aquaculture Field Trip and Text book Fee	\$1,000.00	2.0%	\$1,020.00
<b>Medicine</b>			
Dean's Letter of Reference, single copy	\$49.50	2.0%	\$50.25
Dean's Letter of Reference, additional copies processed at the same time	\$10.00	0.0%	\$10.00
Confirmation of Graduation form	\$10.00	0.0%	\$10.00
Faxing single copy: Canada and USA	\$10.00	0.0%	\$10.00
Faxing single copy: International	\$10.00	0.0%	\$10.00
Health Administration Fee (one-time) (GCGSC)	\$148.50	2.0%	\$151.25
Non-credit activity course for visiting foreign medical students	\$297.75	2.0%	\$303.50
PHTH 580 Lab Fee	\$3,084.50	2.0%	\$3,146.00
Replacement ID cards	\$10.00	0.0%	\$10.00
<b>Pharmaceutical Sciences</b>			
B.Sc. (Pharm.) Practice Fee, Years 2 and 3	\$66.75	2.0%	\$68.00
B.Sc. (Pharm.) Practice Fee, Year 4	\$190.00	2.0%	\$193.75
Pharmaceutical Sciences (B.P.Sc.) Lab Fee, Years 2 to 4	\$1,530.00	2.0%	\$1,560.50
Doctor of Pharmacy Entry-to-Practice Program, Practice Fee	\$1,103.50	2.0%	\$1,125.50
Doctor of Pharmacy Flexible Program, Practice Fee, Years 1 and 2	\$1,103.50	2.0%	\$1,125.50
<b>Mandatory Student Fees</b>			
<i>Effective May 1, 2021</i>			
iMED - Direct Billing	\$9.94	2.0%	\$10.14
iMED - International Student Medical Insurance (1 month)	\$75.00	0.0%	\$75.00
iMED - International Student Medical Insurance (2 months)	\$150.00	0.0%	\$150.00
iMED - International Student Medical Insurance (3 months)	\$225.00	0.0%	\$225.00
iMED - International Student Medical Insurance (4 months)	\$300.00	0.0%	\$300.00
iMED - International Student Medical Insurance (one-term exchange)	\$315.00	0.0%	\$315.00
iMED - International Student Medical Insurance (5 months)	\$375.00	0.0%	\$375.00
iMED - International Student Medical Insurance (6 months)	\$450.00	0.0%	\$450.00
<i>Effective September 1, 2021</i>			
Athletics and Recreation Fee-Vancouver (per year)	\$230.82	2.0%	\$235.43
Athletics and Recreation Fee-Okanagan (per year)	\$158.17	2.0%	\$161.34



## SCHEDULE B

## UBC VANCOUVER &amp; OKANAGAN

## PROPOSED ADMINISTRATION FEES FOR 2021-22

## BOG Approval

	2020-21 Actual	Increase	2021-22 Proposed
<b>Application Fees</b>			
<i>Effective for applications to be received for 2022W and 2023S sessions</i>			
<b>Undergraduate</b>			
Undergraduate Domestic Application Fee	\$71.75	2.0%	\$73.00
Undergraduate Re-admission and/or Change of Faculty (UBC students)	\$71.75	2.0%	\$73.00
Undergraduate International Application Fee	\$120.75	2.0%	\$123.00
B.Com. Personal Profile Fee	\$88.50	2.0%	\$90.25
Dental Hygiene Degree Completion	\$237.75	2.0%	\$242.50
Dental Hygiene Supplemental Application Fee	\$120.75	2.0%	\$123.00
Dental Medicine (D.M.D.) Application Fee	\$242.50	2.0%	\$247.25
International Dental Degree Completion (D.M.D. IDDCP) Application Fee	\$486.25	2.0%	\$495.75
Education Domestic Application Fee	\$71.75	2.0%	\$73.00
Education International Application Fee	\$108.00	2.0%	\$110.00
Education Re-Admission Application Fee	\$41.25	2.0%	\$42.00
Land and Food Systems Integrated Dietetics Program Application Fee	\$60.00	2.0%	\$61.00
Law Application Fee	\$95.00	2.0%	\$96.75
Medicine Application Fee (BC Residents)	\$126.50	2.0%	\$129.00
Medicine Application Fee (Out of Province Applicants)	\$187.50	2.0%	\$191.25
Medicine Evaluation Fee for Out of Province Transcripts	\$35.50	2.0%	\$36.00
Medical Laboratory Science Application Fee (current or former UBC students)	\$71.75	2.0%	\$73.00
Medical Laboratory Science Application Fee (non UBC students)	\$108.00	2.0%	\$110.00
Medical Laboratory Science Application Fee (International)	\$157.25	2.0%	\$160.25
Midwifery Supplemental Application Fee	\$126.50	2.0%	\$129.00
Music Supplemental Application Fee	\$71.75	2.0%	\$73.00
Nursing Supplemental Application Fee	\$129.00	2.0%	\$131.50
Nursing Prior Learning Assessment and Recognition (PLAR) Administration Fee	\$60.00	2.0%	\$61.00
Pharmaceutical Sciences (B.P.Sc.) Supplemental Application Fee	\$88.50	2.0%	\$90.25
Entry-to-Practice Doctor of Pharmacy Supplemental Application Fee	\$151.25	2.0%	\$154.25
Doctor of Pharmacy Flexible Program Supplemental Application Fee	\$151.25	2.0%	\$154.25
<b>Graduate</b>			
Graduate Domestic Application Fee (per department, except as below)	\$108.00	2.0%	\$110.00
Graduate International Application Fee (per department, except as below)	\$168.25	0.0%	\$168.25
Combined M.Sc. in Craniofacial Science/Clinical Specialty Diplomas Application Fee (Domestic)	\$108.00	2.0%	\$110.00
Combined M.Sc. in Craniofacial Science/Clinical Specialty Diplomas Application Fee (International)	\$297.75	2.0%	\$303.50
Combined Ph.D. in Craniofacial Science/Clinical Specialty Diplomas Application Fee (Domestic)	\$108.00	2.0%	\$110.00
Combined Ph.D. in Craniofacial Science/Clinical Specialty Diplomas Application Fee (International)	\$297.75	2.0%	\$303.50
Educational Technology (M.E.T.) Application Fee	\$108.00	2.0%	\$110.00
Certificate in Technology-Based Distributed Learning (T.B.D.L.) Application Fee	\$47.00	2.0%	\$47.75
Certificate in Technology-Based Learning for Schools (T.B.L.S.) Application Fee	\$47.00	2.0%	\$47.75
Health Administration (M.H.A.) Application Fee	\$151.25	2.0%	\$154.25
Landscape Architecture (M.L.A.) Supplemental Application Fee	\$71.75	2.0%	\$73.00
Rehabilitation Sciences (M.O.T. and M.P.T.) Supplemental Application Fee	\$120.75	2.0%	\$123.00
Sauder School of Business Application Fee for Master's level programs (I.M.B.A, M.B.A.N, E.M.B.A, M.B.A, P.M.B.A, and M.M.)	\$148.50	2.0%	\$151.25
Sauder School of Business Application Fee for Undergraduate Program/Master of Management Dual Degree Program Option <sup>3</sup>	\$40.00	0.0%	\$40.00
Master of Management at University of British Columbia Okanagan (M.M.)	\$148.50	2.0%	\$151.25
<sup>3</sup> This application fee was not listed in prior years due to administrative oversight.			

**SCHEDULE C**  
**UBC VANCOUVER & OKANAGAN**  
**ADMINISTRATION FEES FOR 2021-22**  
**President Approval**

	2021-22 Domestic	2021-22 International	Deferral Deposit Domestic	Deferral Deposit International
<b>Acceptance Deposits</b>				
<b>Undergraduate</b>				
Domestic Students (except below)	\$500.00	N/A	N/A	N/A
International Students (except below; partial refund available)	N/A	\$1,000.00	N/A	N/A
Vantage College Students (partial refund available)	N/A	\$3,000.00	N/A	N/A
<b>Dentistry</b>				
B.D.Sc. Dental Hygiene Program	\$300.00	\$300.00	N/A	N/A
<b>Pharmacy</b>				
Doctor of Pharmacy Entry-to-Practice Program	\$2,000.00	N/A	N/A	N/A
Doctor of Pharmacy Flexible Program	\$2,000.00	N/A	N/A	N/A
<b>Post-baccalaureate Programs</b>				
<b>Dentistry</b>				
Doctor of Dental Medicine	\$11,250.00	\$11,250.00	N/A	N/A
Combined Master of Science in Craniofacial Science and Diploma in Endodontics	\$12,250.00	\$17,500.00	N/A	N/A
Combined Master of Science in Craniofacial Science and Diploma in Orthodontics	\$12,250.00	\$17,500.00	N/A	N/A
Combined Master of Science in Craniofacial Science and Diploma in Pediatric Dentistry	\$12,250.00	\$17,500.00	N/A	N/A
Combined Master of Science in Craniofacial Science and Diploma in Periodontics	\$12,250.00	\$17,500.00	N/A	N/A
Combined Master of Science in Craniofacial Science and Diploma in Prosthodontics	\$12,250.00	\$17,500.00	N/A	N/A
Combined Doctor of Philosophy in Craniofacial Science and Diploma in Endodontics	\$12,250.00	\$17,500.00	N/A	N/A
Combined Doctor of Philosophy in Craniofacial Science and Diploma in Orthodontics	\$12,250.00	\$17,500.00	N/A	N/A
Combined Doctor of Philosophy in Craniofacial Science and Diploma in Pediatric Dentistry	\$12,250.00	\$17,500.00	N/A	N/A
Combined Doctor of Philosophy in Craniofacial Science and Diploma in Periodontics	\$12,250.00	\$17,500.00	N/A	N/A
Combined Doctor of Philosophy in Craniofacial Science and Diploma in Prosthodontics	\$12,250.00	\$17,500.00	N/A	N/A
<b>Law</b>				
Juris Doctor	\$600.00	\$1,000.00	N/A	N/A
<b>Medicine</b>				
Doctor of Medicine	\$1,000.00	N/A	N/A	N/A
<b>Certificate Programs</b>				
Graduate Certificate in Aquaculture	\$3,000.00	\$5,000.00	N/A	N/A
<b>Graduate - Vancouver</b>				
<b>Applied Science</b>				
Master of Applied Science in Civil Engineering	\$500.00	\$500.00	N/A	N/A
Master of Engineering in Clean Energy Engineering	\$5,000.00	\$5,000.00	N/A	N/A
Master of Engineering Leadership	\$5,000.00	\$5,000.00	N/A	N/A
Master of Health Leadership and Policy	\$5,000.00	\$5,000.00	N/A	N/A
Master of Architecture	\$1,000.00	\$1,000.00	N/A	N/A
Master of Landscape Architecture	\$1,000.00	\$1,000.00	N/A	N/A
Dual Master of Architecture and Master of Landscape Architecture	\$1,000.00	\$1,000.00	N/A	N/A
Master of Urban Design	\$1,000.00	\$1,000.00	N/A	N/A
<b>Arts</b>				
Master of Public Policy and Global Affairs	\$1,000.00	\$1,000.00	N/A	N/A
<b>Commerce</b>				
Master of Business Administration	\$5,000.00	\$5,000.00	\$2,500.00	\$2,500.00
Tuition Approval – Master of Business Administration and Master of Business Analytics Dual Degree Program Option	\$5,000.00	\$5,000.00	\$2,500.00	\$2,500.00
Professional Master of Business Administration	\$5,000.00	\$5,000.00	\$2,500.00	\$2,500.00
International Master of Business Administration	\$5,000.00	\$5,000.00	\$2,500.00	\$2,500.00
Dual Master of Business Administration and Juris Doctor*	\$5,000.00	\$5,000.00	\$2,500.00	\$2,500.00
Master of Business Analytics	\$5,000.00	\$5,000.00	\$2,500.00	\$2,500.00
Master of Management	\$5,000.00	\$5,000.00	\$2,500.00	\$2,500.00
<b>Forestry</b>				
Master of Geomatics for Environmental Management	\$1,000.00	\$1,000.00	N/A	N/A
Master of International Forestry	\$1,000.00	\$1,000.00	N/A	N/A
Master of Sustainable Forest Management	\$1,000.00	\$1,000.00	N/A	N/A
* Deposit for Master of Business Administration portion only.				

SCHEDULE C  
 UBC VANCOUVER & OKANAGAN  
 ADMINISTRATION FEES FOR 2021-22  
 President Approval

	2021-22 Domestic	2021-22 International	Deferral Deposit Domestic	Deferral Deposit International
<b>Acceptance Deposits</b>				
<b>Graduate - Vancouver</b>				
<b>Land and Food Systems</b>				
Master of Food Science	\$300.00	\$840.00	N/A	N/A
Master of Food and Resource Economics	\$600.00	\$900.00	N/A	N/A
Master of Land and Water Systems	\$300.00	\$840.00	N/A	N/A
<b>Law</b>				
Master of Laws in Taxation	\$500.00	\$500.00	N/A	N/A
<b>Medicine</b>				
Master of Global Surgical Care	\$1,000.00	\$1,000.00	N/A	N/A
Master of Health Administration	\$1,000.00	\$1,000.00	N/A	N/A
Master of Occupational Therapy	\$300.00	\$300.00	N/A	N/A
Master of Physical Therapy	\$300.00	N/A	N/A	N/A
Master of Public Health	\$250.00	\$250.00	N/A	N/A
Combined Master of Public Health with Diploma in Dental Public Health	\$250.00	\$250.00	N/A	N/A
Combined Master of Public Health and Master of Science in Nursing	\$250.00	\$250.00	N/A	N/A
Master of Science in Audiology and Speech Sciences	\$200.00	N/A	N/A	N/A
<b>Science</b>				
Master of Data Science	\$3,000.00	\$3,000.00	N/A	N/A
<b>Graduate - Okanagan</b>				
<b>Applied Science</b>				
Master of Engineering Leadership	\$5,000.00	\$5,000.00	N/A	N/A
<b>Management</b>				
Master of Management	\$1,000.00	\$1,000.00	N/A	N/A
<b>Arts and Sciences</b>				
Master of Data Science	\$3,000.00	\$3,000.00	N/A	N/A

# THE UNIVERSITY OF BRITISH COLUMBIA



**Provost and Vice-President, Academic**  
Room 640, Walter C. Koerner Library  
1958 Main Mall, Vancouver, B.C. Canada  
V6T 1Z2  
Tel: (604) 822-2171  
Fax: (604) 822-3134

## MEMORANDUM

**TO:** Santa J. Ono, President and Vice-Chancellor

A handwritten signature in blue ink, appearing to read 'Santa J. Ono'.

**FROM:** Andrew Szeri, Provost and Vice-President Academic, UBC Vancouver  
Ananya Mukherjee-Reed, Provost and Vice-President Academic, UBC Okanagan

**DATE:** February 16, 2021

**RE:** **2021-22 Cost Recovery Fee Items – Schedule C**

---

Your approval of the attached Schedule C, Cost Recovery Fee items, is requested for the 2021/22 academic year. These fees apply to both the Vancouver and Okanagan campuses. This Schedule was revised in November 2003 to set these items at a cost recovery level and have had increases applied annually ever since. They are presented to the Board for information and not for approval because they are not mandatory fees.

All items have been reviewed. A 2% inflationary increase is proposed for the following administrative services (non-mandatory) to reflect an increase in the cost of delivering services:

- Deferred Examination
- Degree Conversion
- Diploma Certification
- Distance Education and Tech Special Examination
- Duplicate Income Tax Receipt – T2202A
- Faxes
- Parchment Replacement
- Review of Assigned Standing (per course)
- Supplemental Examination
- Transcript
- Document Distribution - Courier

Because these are non-mandatory cost recovery items with a proposed 2% inflationary increase, an extensive consultation was not conducted. The UBC Alma Mater Society (AMS), Graduate Student Society (GSS), and UBC Students' Union Okanagan (UBCSUO) were informed of these recommended changes on January 11, 2021 and were given an opportunity to provide feedback. The increases, if

approved, will be made effective May 1, 2021. Schedule C will be sent to the Board of Governors as an information item.

cc: Lesley Cormack  
Kate Ross

**SCHEDULE C**  
**UBC VANCOUVER & OKANAGAN**  
**PROPOSED ADMINISTRATION FEES FOR 2021-22**  
**President Approval**

	2020-21 Actual	Increase	2021-22 Proposed
<b>Administration Fees - COST RECOVERY</b>			
<i>Effective May 1, 2021</i>			
Calendar Course Description Fee - per course (plus PST)	\$1.00	0%	\$1.00
Deferred Examination (written off-campus)			
Okanagan	\$93.60	2%	\$95.40
Vancouver	\$93.60	2%	\$95.40
Other - Canada/US	\$104.00	2%	\$106.00
Other - International	\$145.60	2%	\$148.50
Degree Conversion (plus PST)			
OUC Degree to UBCO Degree	\$104.00	2%	\$106.00
LLB Degree to JD Degree	\$104.00	2%	\$106.00
Diploma Certification (plus PST)	\$6.70	2%	\$6.80
Diploma Certification - Same Day (plus PST)	\$13.60	2%	\$13.80
Dishonoured Payments	\$35.00	0%	\$35.00
Distance Education and Tech Special Examination	\$56.10	2%	\$57.20
Duplicate Income Tax Receipt - T2202A (plus PST)	\$6.70	2%	\$6.80
Faxes - Canada/USA	\$5.90	2%	\$6.00
Faxes - International	\$12.10	2%	\$12.30
Financial Hold Fee	\$35.00	0%	\$35.00
Interest Charge on Past Due Accounts (per annum)	6% + Prime	0%	6% + Prime
Parchment Replacement (plus PST)	\$63.00	2%	\$64.20
Parchment Replacement Rush (plus PST)	\$126.10	2%	\$128.60
Replacement UBC Card	\$15.00	0%	\$15.00
Review of Assigned Standing (per course)	\$57.30	2%	\$58.40
Supplemental Examination (written on-campus)	\$31.20	2%	\$31.80
Supplemental Examination (written off-campus)			
Okanagan	\$93.60	2%	\$95.40
Vancouver	\$93.60	2%	\$95.40
Other - Canada/US	\$104.00	2%	\$106.00
Other - International	\$145.60	2%	\$148.50
Transcript - Each Copy (plus PST)	\$10.40	2%	\$10.60
Transcript - Same Day Pick Up (plus PST)	\$14.50	2%	\$14.70
Document Distribution - Canada Courier	\$20.80	2%	\$21.20
Document Distribution - USA Courier	\$26.00	2%	\$26.50
Document Distribution - International Courier	\$31.20	2%	\$31.80